

Alberto Bocchino

Compositeur, Interprete, Professeur

Italie

A propos de l'artiste

He started his studies with Angelo Gilardino getting his diploma by the Conservatoire 'A. Vivaldi' in Alessandria, after having achieved his diploma by the Academy of music 'G.B. Viotti' in Vercelli. After that, he followed many specialization courses with Angelo Gilardino and Pier Narciso Masi and he studied composition with Bruno Bettinelli. He started his concert activity as soloist and then he turned his attention to the chamber music, making with the guitar player Antonello Ghidoni a guitar duo, present in all the most important concert shows in Italy, Europe and Central America. This duo won the first absolute prize in the International Musical Contest 'Città di Stresa'.

He took part to many radio and television shows like 'Giovani Maestri' at the Vatican Radio, Rai Radio 3, Mexican Televisa, the National Argentine Radio etc. Some important composers like Pierre Wissmer, Nicola Campogrande, Sergio Chiereghin and Vittorio Zago dedicated to him some of their compos... (la suite en ligne)

Qualification : Maestro/ Diplome de Conservatoire

Page artiste : http://www.free-scores.com/partitions_gratuites_bocchino-alberto.htm

A propos de la pièce

Titre : Easy Rock Song

Compositeur : Alberto Bocchino

Droit d'auteur : Copyright © Bocchino Alberto

Style : Classique moderne

Alberto Bocchino sur [free-scores.com](http://www.free-scores.com)

- écouter l'audio
- partager votre interprétation
- commenter la partition
- contacter l'artiste

Easy Rock Song

Alberto Bocchino

2
9

12

15

18

4

21

24

27

30

6
33

36

39

42

8

45

48

51

54

10
58

61

Easy Rock Song

Chitarra 1

Alberto Bocchino

25

4 b e f

6

39

43

47

4 b e f

2

57

60

Easy Rock Song

Chitarra 2

Alberto Bocchino

4

8

12

16

20

24

33

39

46

55

59

Easy Rock Song

Chitarra 3

Alberto Bocchino

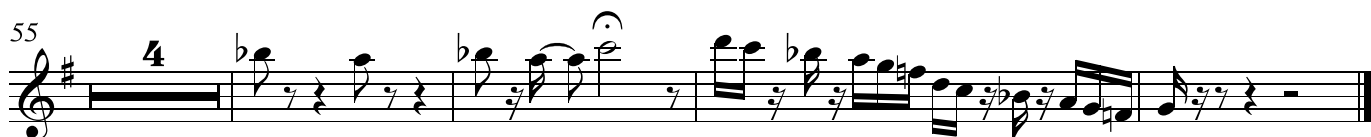
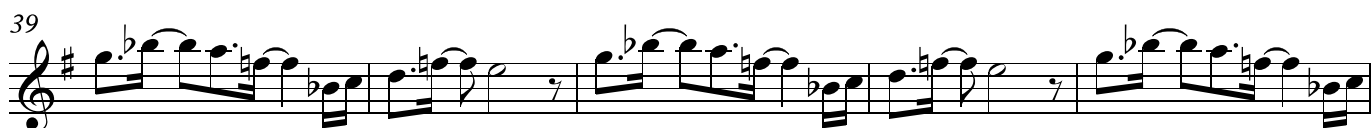

34

38

42

46

52

58

61

Easy Rock Song

Alberto Bocchino

2

Chitarra 5

37

41

44

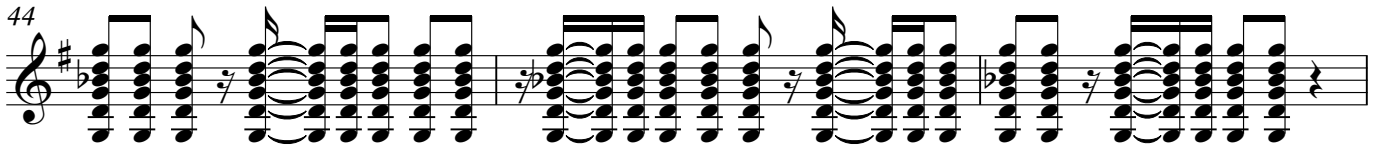

47

50

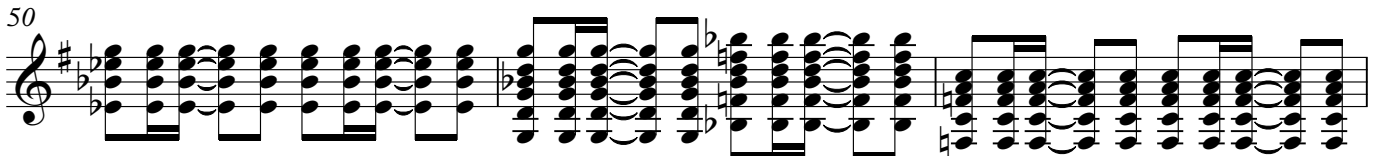

53

57

60

