

avelan ntsiete

France, Fleury les Aubrais

TICO TICO Abreu, Zequinha

A propos de l'artiste

Né de parents pratiquant la musique, c'est dans ce bain qu'Avelan grandira et finira par en vivre. Par ce biais, il vous fait part de certains de ses arrangements espérant qu'ils vous seront utiles.

Page artiste : https://www.free-scores.com/partitions_gratuites_avents.htm

A propos de la pièce

Titre : TICO TICO
Compositeur : Abreu, Zequinha
Arrangeur : ntsiete, avelan
Droit d'auteur : Copyright © avelan ntsiete
Editeur : ntsiete, avelan
Instrumentation : Banda
Style : Latin

avelan ntsiete sur [free-scores.com](https://www.free-scores.com)

Interdiction de diffusion sur d'autres sites Web.

- écouter l'audio
- partager votre interprétation
- commenter la partition
- contacter l'artiste

Tico-Tico

Zequinah de Abreu
Arrgt: Avelan NT.

Lively ♩ = 152

A

Flute 1 + 2

Clarinet in B \flat 1

Clarinet in B \flat 2 + 3

Bass Clarinet in B \flat

Bassoon

Alto Saxophone

Tenor Saxophone

Baritone Saxophone

Trumpet in B \flat 1

Trumpet in B \flat 2 + 3

Horn in F 1 + 2

Trombone 1 + 2

Bass Trombone

Euphonium

Tuba

Maracas

Congas

Wood Blocks

f *mp*

Fl. 1 + 2

Cl. 1

Cl. 2 + 3

B. Cl.

Bsn.

Alto Sax.

Ten. Sax.

Bari. Sax.

Tpt. 1

Tpt. 2 + 3

Hn. 1 + 2

Tbn. 1 + 2

B. Tbn.

Euph.

Tba.

Mrcs.

Congas

W.B.

B

mf

mf

mf

mf

14

Fl. 1 + 2

Cl. 1

Cl. 2 + 3

B. Cl.

Bsn.

Alto Sax.

Ten. Sax.

Bari. Sax.

Tpt. 1

Tpt. 2 + 3

Hn. 1 + 2

Tbn. 1 + 2

B. Tbn.

Euph.

Tba.

Mrcs.

Congas

W.B.

ff

ff

ff

ff

21 C

Fl. 1 + 2

Cl. 1

Cl. 2 + 3

B. Cl.

Bsn.

Alto Sax.

Ten. Sax.

Bari. Sax.

Tpt. 1

Tpt. 2 + 3

Hn. 1 + 2

Tbn. 1 + 2

B. Tbn.

Euph.

Tba.

Mrcs.

Congas

W.B.

mp *mf* *mf* *mf* *mf* *mf* *mf*

D

28

Fl. 1 + 2

Cl. 1

Cl. 2 + 3

B. Cl.

Bsn.

Alto Sax.

Ten. Sax.

Bari. Sax.

Tpt. 1

Tpt. 2 + 3

Hn. 1 + 2

Tbn. 1 + 2

B. Tbn.

Euph.

Tba.

Mrcs.

Congas

W.B.

mp

f

35 **E**

Fl. 1 + 2
Cl. 1
Cl. 2 + 3
B. Cl.
Bsn.
Alto Sax.
Ten. Sax.
Bari. Sax.
Tpt. 1
Tpt. 2 + 3
Hn. 1 + 2
Tbn. 1 + 2
B. Tbn.
Euph.
Tba.
Mrcs.
Congas
W.B.

ff
ff
ff

free-scores.com

42

F

Fl. 1 + 2

Cl. 1

Cl. 2 + 3

B. Cl.

Bsn.

Alto Sax.

Ten. Sax.

Bari. Sax.

Tpt. 1

Tpt. 2 + 3

Hn. 1 + 2

Tbn. 1 + 2

B. Tbn.

Euph.

Tba.

Mrcs.

Congas

W.B.

G Clap hands

49

Fl. 1 + 2
Cl. 1
Cl. 2 + 3
B. Cl.
Bsn.
Alto Sax.
Ten. Sax.
Bari. Sax.
Tpt. 1
Tpt. 2 + 3
Hn. 1 + 2
Tbn. 1 + 2
B. Tbn.
Euph.
Tba.
Mrs.
Congas
W.B.

p Clap hands
p Clap hands
p
Hit Body(Thigh)
p
Hit Body(Thigh)
p Clap hands
p Clap hands
Hit Body(Thigh)
p
Hit Body(Thigh)
p Clap hands
p Clap hands
p
Hit Body(Thigh)
p
Hit Body(Thigh)
p
Hit Body(Thigh)
p
Hit Body(Thigh)
p
p
p
p

free-scores.com

70

Fl. 1 + 2

Cl. 1

Cl. 2 + 3

B. Cl.

Bsn.

Alto Sax.

Ten. Sax.

Bari. Sax.

Tpt. 1

Tpt. 2 + 3

Hn. 1 + 2

Tbn. 1 + 2

B. Tbn.

Euph.

Tba.

Mrcs.

Congas

W.B.

ff

ff

ff

ff

77 **J**

Fl. 1 + 2

Cl. 1

Cl. 2 + 3

B. Cl.

Bsn.

Alto Sax.

Ten. Sax.

Bari. Sax.

Tpt. 1

Tpt. 2 + 3

Hn. 1 + 2

Tbn. 1 + 2

B. Tbn.

Euph.

Tba.

Mrcs.

Congas

W.B.

mp *mf* *mf* *mf* *mf* *mf* *mf*

K

84

Fl. 1 + 2

Cl. 1

Cl. 2 + 3

B. Cl.

Bsn.

Alto Sax.

Ten. Sax.

Bari. Sax.

Tpt. 1

Tpt. 2 + 3

Hn. 1 + 2

Tbn. 1 + 2

B. Tbn.

Euph.

Tba.

Mrcs.

Congas

W.B.

mp

f

91

Fl. 1 + 2
Cl. 1
Cl. 2 + 3
B. Cl.
Bsn.
Alto Sax.
Ten. Sax.
Bari. Sax.
Tpt. 1
Tpt. 2 + 3
Hn. 1 + 2
Tbn. 1 + 2
B. Tbn.
Euph.
Tba.
Mrs.
Congas
W.B.

f
f
f
f
f
f

Tico- Tico

Zequinah de Abreu
Arrgt: Avelan NT.

Lively ♩ = 152

5 **A**

12 **B**

19 **C**

26 **D**

31

37 **E**

3

45 **F**

3

48

53 **G**

60

H

67

I

74

J

79

85 **K**

91

Tuba

Tico- Tico

Zequinah de Abreu
Arrgt: Avelan NT.

Lively ♩ = 152

5

5 **A**

9

13 **B**

17

21

21 **C**

25

29

29 **D**

33

37

37 **E**

41

45 **F**

49

G 53 Hit Body(Thigh)

p

57

61 **H**

65

69 **I**

73

77 **J**

81

Tuba

85

K

90

94

Tico- Tico

Zequinah de Abreu
Arrgt: Avelan NT.

Lively $\text{♩} = 152$

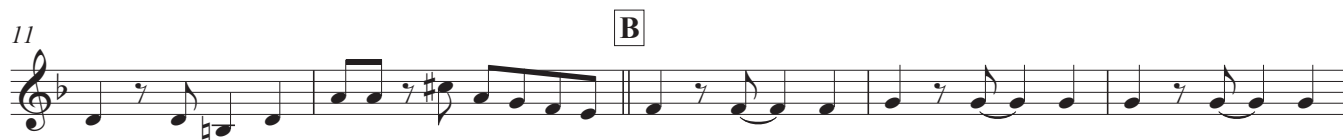

Clap hands

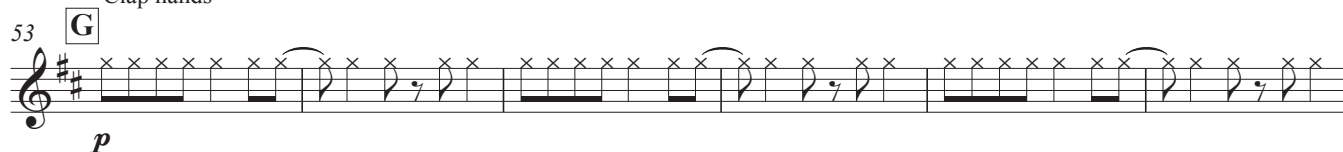

V.S.

64

69 **I**

75 **J**

80

85 **K**

91

Tico- Tico

Zequinah de Abreu
Arrgt: Avelan NT.

Lively ♩ = 152

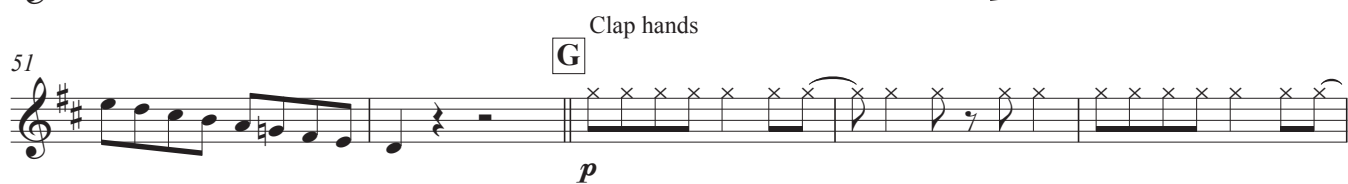

69 **I**

73

77 **J**

85 **K**

91

94

Tico- Tico

Zequinah de Abreu
Arrgt: Avelan NT.

Lively ♩ = 152

5 **A**

12 **B**

18 **C**

24

29 **D**

35 **E**

40

45 **F**

51 **G** Hit Body(Thigh)

58 **H** shout

64

69 **I**

75 **J**

80

85 **K**

91

Tico- Tico

Zequinah de Abreu
Arrgt: Avelan NT.

Lively ♩ = 152

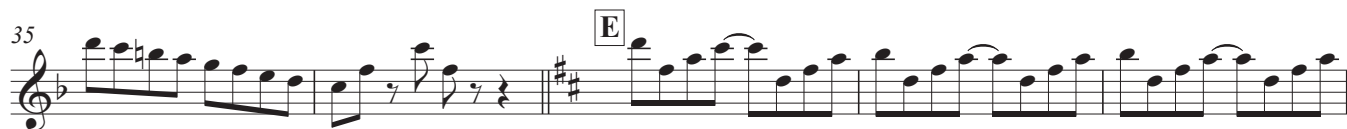
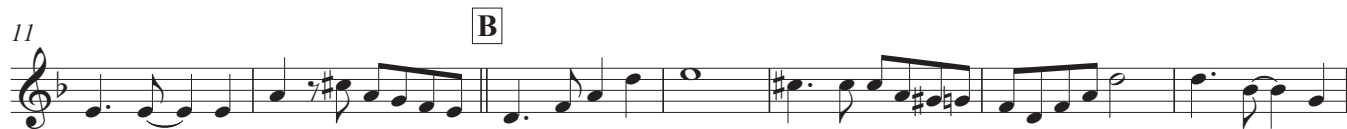

Clap hands

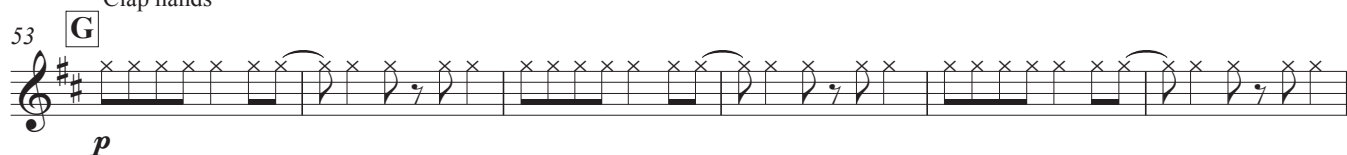

Tenor Saxophone

66 I

72

77 J

83 K

88

93

Tico- Tico

Zequinah de Abreu
Arrgt: Avelan NT.

Lively ♩ = 152 >

5 **A** >

9 >

13 **B** >

17 >

21 **C** >

27 > **D** >

32 >

37 **E** 3 >

45 **F** 3

48

53

G

p

57

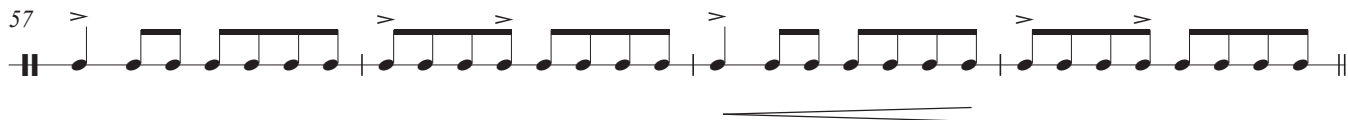

61

H

65

69

I

73

77

J

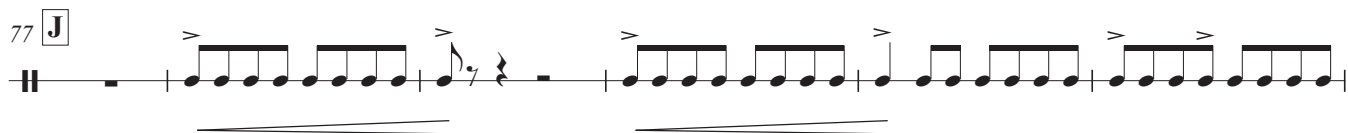

83

K

89

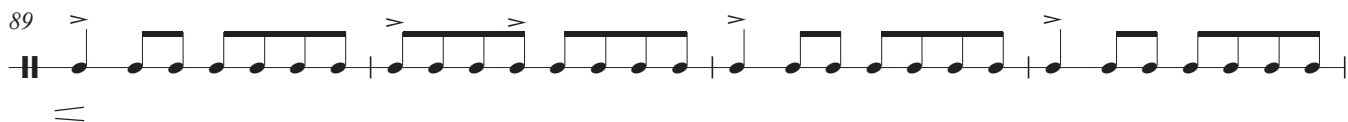

93

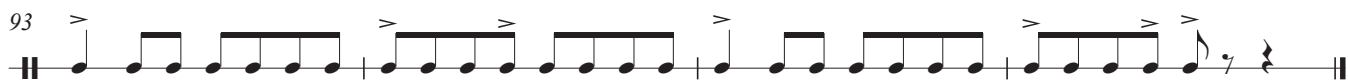

Tico- Tico

Zequinah de Abreu
Arrgt: Avelan NT.

Lively ♩ = 152

5 **A**

11 **B**

16

21 **C**

27 **D**

32 *f*

37 **E**

43 **F**

48 Clap hands

53 **G** *p*

59 **H** shout *mf*

_____ *wo* *mf* *V.S.*

64

69 **I**

75 **J**

80

85 **K**

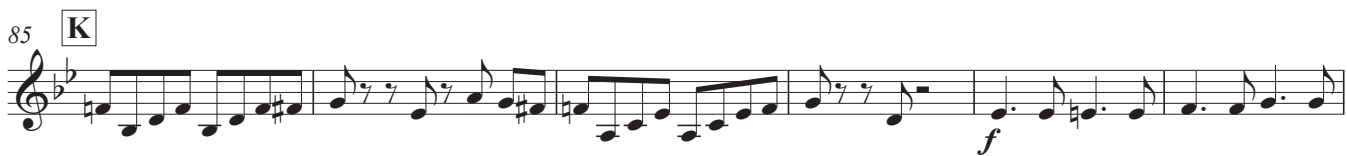

91

Tico- Tico

Zequinah de Abreu
Arrgt: Avelan NT.

Lively ♩ = 152

G 53 Clap hands
p

59 **H**
mf

64

69 **I**

73

77 **J**

81

85 **K**

90

94

Tico- Tico

Zequinah de Abreu
Arrgt: Avelan NT.

Lively ♩ = 152

p

WO

V.S.

67

74

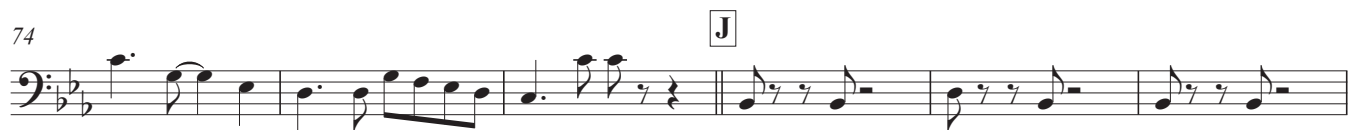

80

85

91

Tico- Tico

Zequinah de Abreu
Arrgt: Avelan NT.

Lively ♩ = 152

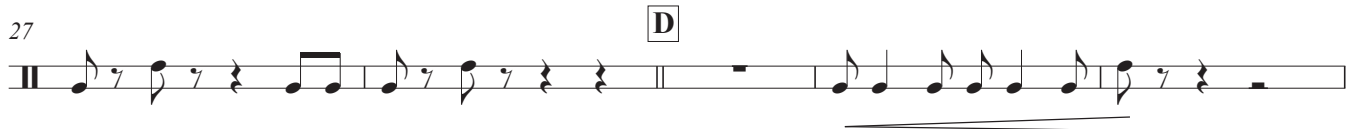

53 **G**

p

57

61 **H**

65

69 **I**

73

77 **J**

83 **K**

89

93

75 J

80

85 K

91

69 **I**

75 **J**

80

85 **K**

91

Tico- Tico

Zequinah de Abreu
Arrgt: Avelan NT.

Lively ♩ = 152

5 **A**
f

12 **B**
mp

18 **C**
mf

23 **D**
ff *mp*

29 **E**
mp *f*

36 **F**
ff

42 **G**
p

47 **H**
WO *mf*

53 **I**
mf

60 **J**
p

66 **K**
mf

73 **L**
mf

72

77

J

83

K

89

93

Tico- Tico

Zequinah de Abreu
Arrgt: Avelan NT.

Lively ♩ = 152

4 *f*

5 **A** *mp*

12 **B** *mf*

19 **C** *ff* *mp*

24 *mf*

29 **D** *mp* *f*

36 **E** *ff*

42 **F**

47

G 53 Hit Body(Thigh) *p*

60 shout **H** *mf*

66 **I** *mf*

72

77

J

83

K

89

93

Tico- Tico

Zequinah de Abreu
Arrgt: Avelan NT.

Lively $\text{♩} = 152$

5 **A**

11 **B**

16

21 **C**

27 **D**

32

37 **E**

43 **F**

48

53 **G** Hit Body(Thigh)

60 **H** shout

V.S.

Bass Clarinet in B \flat

66 I

72

77 J

83 K

89

93

Tico- Tico

Zequinah de Abreu
Arrgt: Avelan NT.

Lively ♩ = 152

V.S.

Baritone Saxophone

72 

77 **J** 

83 **K** 

89 

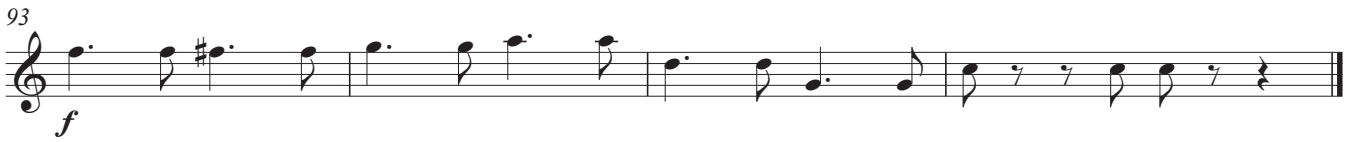
93 

Tico- Tico

Zequinah de Abreu
Arrgt: Avelan NT.

Lively ♩ = 152

64

69 **I**

73

77 **J**

83 **K**

89

93

Alto Sax 1/2

TANGO FOR WINDS

for Symphonic Band

Performance Time 9 min.

Roberto Di Marino

72 *ff* 4

78 6

84 5 *p*

90

96 *Play*

102

108 *f*

114

120 *mf*

126

132

138 *mp* *espressivo*

144

150

Andante ♩ = 70

156

7

163

pp

170

6

176

2

f

poco rit..

poco rit.

A tempo a tempo

182

cresc. poco a poco

188

Allegro ♩ = 186

ff

194

200

p

206

212

Play if no clarinette alto

218

f

224

230

236

242

Play if no Horn

248

254

260

266