

Mike Magatagan

United States (USA), SierraVista

Sonata I in A Major for String Quartet Zipoli, Domenico

About the artist

I'm a software engineer. Basically, I'm computer geek who loves to solve problems. I have been developing software for the last 25+ years but have recently rekindled my love of music.

Many of my scores are posted with individual parts and matching play-along however, this is not always practical. If you would like individual parts to any of my scores or other specific tailoring, please contact me directly and I will try to accommodate your specific needs.

Artist page : <https://www.free-scores.com/Download-PDF-Sheet-Music-magataganm.htm>

About the piece

Title:	Sonata I in A Major for String Quartet
Composer:	Zipoli, Domenico
Arranger:	Magatagan, Mike
Copyright:	Public Domain
Publisher:	Magatagan, Mike
Instrumentation:	String Quartet
Style:	Baroque
Comment:	Domenico Zipoli (1688 – 1726) was an Italian Baroque composer who worked and died in Córdoba, in the Viceroyalty of Peru, Spanish Empire, (presently in Argentina). He became a Jesuit in order to work in the Reductions of Paraguay where he taught music among the Guaraní people. He is remembered as the most accomplished musician among Jesuit missionaries. He was born in Prato, Italy, where he received elementary musical training. However, there are... (more online)

Mike Magatagan on [free-scores.com](https://www.free-scores.com)

- listen to the audio
- share your interpretation
- comment
- contact the artist

Sonata I in A Major

Domenico Zipoli (1688-1726)

Interpretation for String Quartet by Mike Magatagan 2021

I. Largo (♩ = 32)

Violin 1
mf

Violin 2
mf

Viola
mf

Cello
mf

4

V1

V2

Va

Vc

7

V1

V2

Va

Vc

10

V1
V2
Va
Vc

13

V1
V2
Va
Vc

16

V1
V2
Va
Vc

II. Allegro (♩ = 112)

Violin 1 *mf*

Violin 2 *mp*

Viola *mp*

Cello *mp*

8

V1

V2

Va *mf*

Vc *mf*

15

V1

V2 *mp* *mf*

Va *mp* *mf*

Vc *mp*

22

V1
V2
Va
Vc

29

V1
V2
Va
Vc

36

V1
V2
Va
Vc

42

50

59

III. Largo (♩ = 64)

IV. Allegro (♩ = 108)

Violin 1 *f*

Violin 2 *mf*

Viola *mf*

Cello *mf*

4

V1

V2

Va

Vc

8

V1

V2

Va

Vc

12

V1
V2
Va
Vc

16

V1
V2
Va
Vc

20

V1
V2
Va
Vc

24

V1

V2

Va

Vc

tr

mf

mf

mf

27

V1

V2

Va

Vc

cresc.

mp

cresc.

mp

cresc.

mp

cresc.

31

V1

V2

Va

Vc

(cresc.)

tr

(cresc.)

tr

(cresc.)

mf

mf

mf

mf

f

1.

2. rit.

Violin 1

Sonata I in A Major

Domenico Zipoli (1688-1726)

I. Largo (♩ = 32)

Interpretation for String Quartet by Mike Magatagan 2021

II. Allegro (♩ = 112)

III. Largo (♩ = 64)

IV. Allegro (♩ = 108)

Violin 2

Sonata I in A Major

Domenico Zipoli (1688-1726)

Interpretation for String Quartet by Mike Magatagan 2021

I. Largo (♩ = 32)

II. Allegro (♩ = 112)

III. Largo (♩ = 64)

IV. Allegro (♩ = 108)

Viola

Sonata I in A Major

Domenico Zipoli (1688-1726)

Interpretation for String Quartet by Mike Magatagan 2021

I. Largo (♩ = 32)

6

14

II. Allegro (♩ = 112)

11

20

58

III. Largo (♩ = 64)

mp

8

15

mf

23

(♩ = ♩) rit.

IV. Allegro (♩ = 108)

mf

5

11

16

21

mf

26

mp cresc. - - - - -

31

tr 1. 2. rit.

(cresc.) - - - - - *mf*

Cello

Sonata I in A Major

Domenico Zipoli (1688-1726)

Interpretation for String Quartet by Mike Magatagan 2021

I. Largo (♩ = 32)

mf

4

7

11

14 *rit.*

II. Allegro (♩ = 112)

mp

11

mf

19 *mp*

27

35

42

49

57

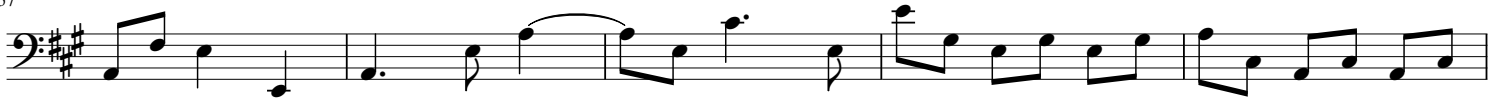

62

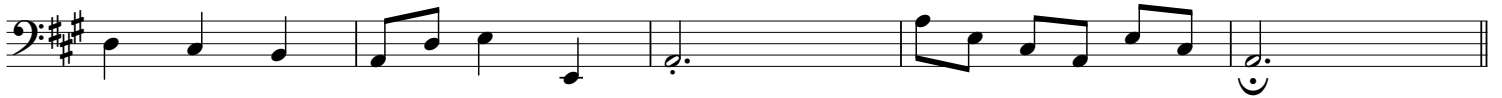

III. Largo (♩ = 64)

mp

13

(♩ = ♩) *rit.*

mf

23

IV. Allegro (♩ = 108)

mf

5

11

16

20

24

mf

27

mp

cresc.

31

mf

mf

2