

# Sonata del *St.* Zipoli.

edited by  
Maurizio Machella

Domenico Zipoli  
1688-1726

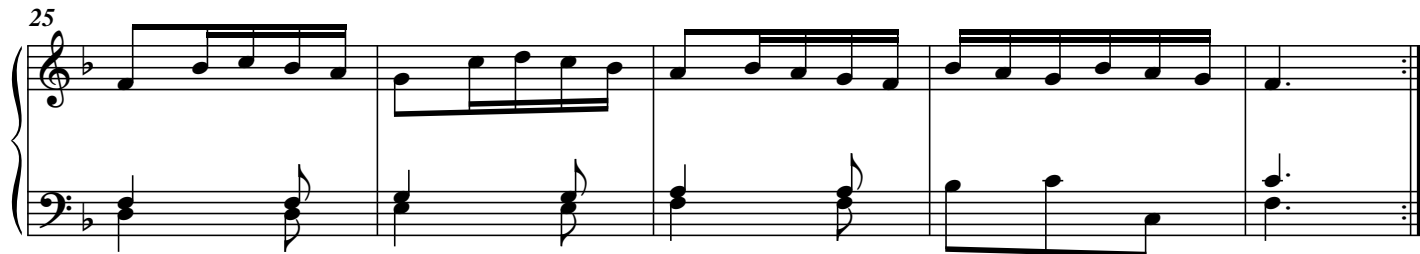
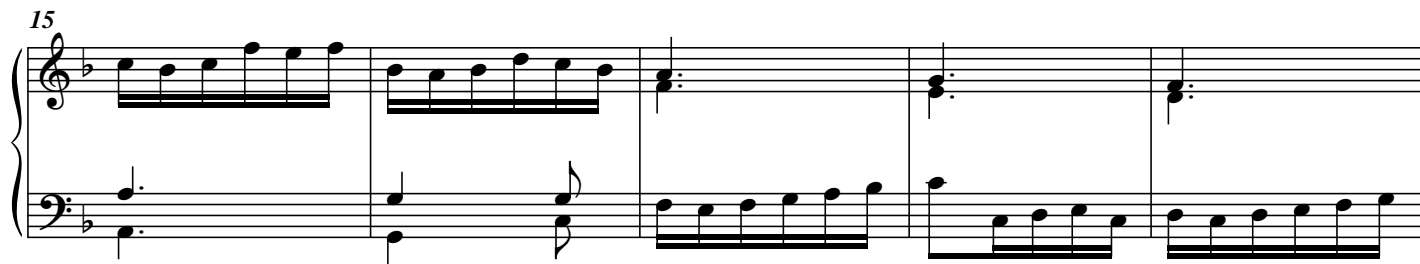
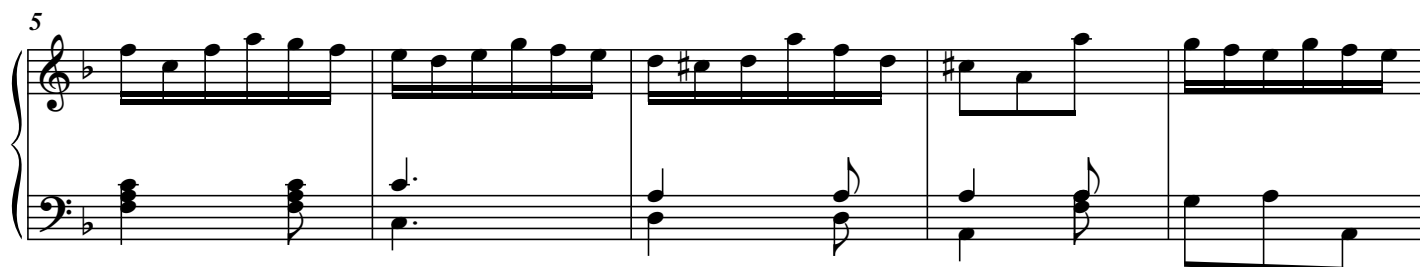
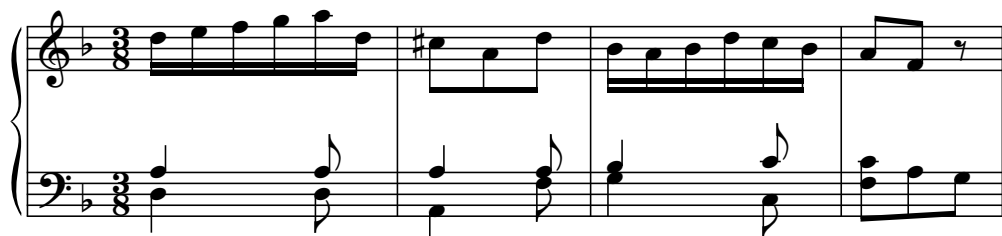

30

35

40

45

50
