

Tochno Annic Eizov

Sonata per i cento anni di Imperia (1923-2023)

Composta su una selezione di temi dalle opere di
Gaetano Amadeo (1824-1893) e Luciano Berio (1925-2003)

VERSIONE RIDOTTA IN TRE MOVIMENTI

Nella tonalità di Do maggiore

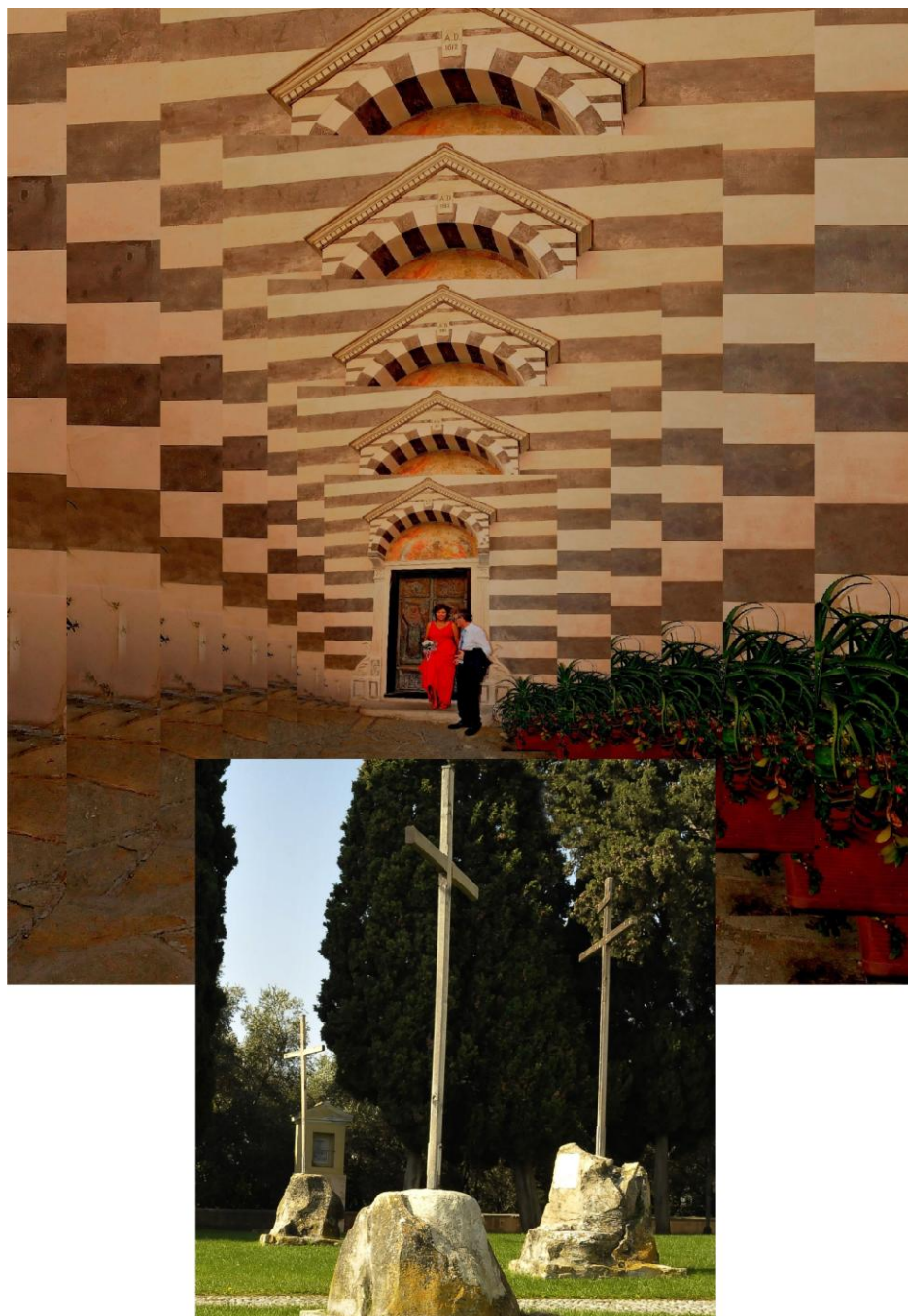

*Sopra: Imperia Porto Maurizio, Casa natale di S. Leonardo da Porto Maurizio patrono di Imperia (mise en abîme) -
In basso: Le tre croci nel piazzale antistante il santuario di Santa Croce al Calvario (Foto An&An dal sito regionale "Cultura in Liguria")*

An&An

© 2023 Antonio Zencovich (Italy) - All rights reserved

Tochno Annic Eizov

Sonata for the hundred years of Imperia (1923-2023)

Composed on a selection of musical themes by Gaetano Amadeo (1824-1893) and Luciano Berio (1925-2003)

SHORT VERSION IN THREE MOVEMENTS IN THE KEY OF C MAJOR

Dedicated to Freddie, classy Cat citizen of Imperia

An&An

PRIMO MOVIMENTO - Allegretto senza eccessivo rigore di tempo

Piano

25

33

39

44

49

54

59

63

68

74

79

SECONDO MOVIMENTO - Adagio

84

92

99

107

119

128

139

TERZO MOVIMENTO - Allegro moderato

148

157

165

173

182

192

201

206

214

222

230

240

251

255

258

261

264

267

ancora crescendo

270

273

276

279

282

285

288

15mb

291

294

15mb

297

15mb

300

15mb

Fine della Sonata Breve per i Cento Anni di Imperia

303

15mb

15mb

An & An

9