

# Antonio Zencovich

Arranger, Composer

Italia, IMPERIA Frazione Torrazza

## About the artist

He studied classical piano and music theory for more than ten years, in Sanremo, with Lady Adalgisa Mantovani (Ventimiglia 1887- Imperia 1976), graduated at the Conservatory of Turin in the first decades of the twentieth century. Later he attended the history of music lessons of Professor Leopoldo Gamberini (Como 1922 - Genova 2012) at the University of Genoa. His interpretations have hitherto been limited to the private sphere. After a period of inactivity, he he started playing again for his wife Anabell (from what the pseudo "An & An"), adapting several pieces to an easier level of execution and listening. In recent years he has also dealt with short conceptual compositions, almost always seasoned with irony.

**Qualification:** Always one continue to learn

**Artist page :** <http://www.free-scores.com/Download-PDF-Sheet-Music-anan.htm>

## About the piece

**Title:** Unemployment rate in Italy 2014-2018 [A musical improvisation on the charts of the Italian National Institute of Statistics]  
**Composer:** Zencovich, Antonio  
**Arranger:** Zencovich, Antonio  
**Copyright:** Copyright © Antonio Zencovich  
**Publisher:** Zencovich, Antonio  
**Instrumentation:** Piano solo  
**Style:** Studies

## Antonio Zencovich on [free-scores.com](https://www.free-scores.com)

This work is not Public Domain. You must contact the artist for any use outside the private area.

- listen to the audio
- share your interpretation
- comment
- contact the artist

# Tasso di disoccupazione in Italia 2014-2018

*Improvvisazione in Do maggiore sopra alcuni grafici dell'ISTAT*

## Unemployment rate in Italy 2014-2018

*A musical improvisation on the charts of the Italian National Institute of Statistics*

TASSO DI DISOCCUPAZIONE. Giugno 2014 - giugno 2015, dati destagionalizzati, valori percentuali

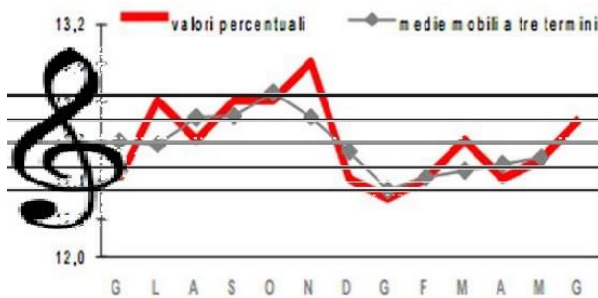

TASSO DI DISOCCUPAZIONE. Aprile 2015 - aprile 2016, dati destagionalizzati, valori percentuali

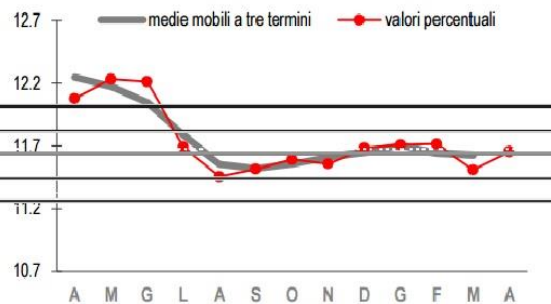

TASSO DI DISOCCUPAZIONE. Aprile 2016 - aprile 2017, dati destagionalizzati, valori percentuali

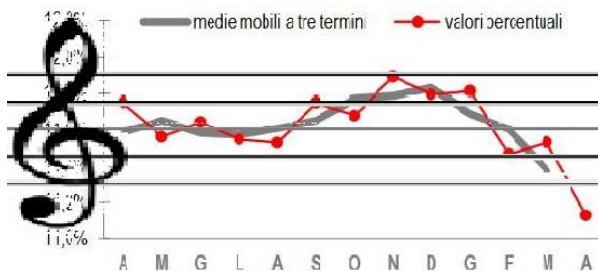

TASSO DI DISOCCUPAZIONE. Febbraio 2017 - Febbraio 2018, dati destagionalizzati, valori percentuali

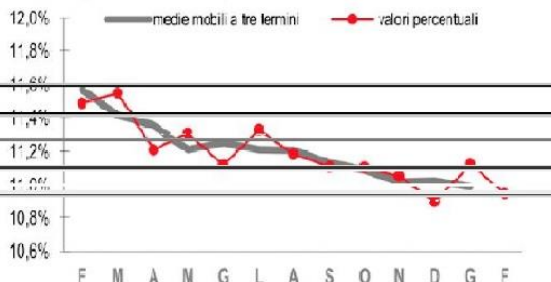

# Unemployment rate in Italy 2014-2018

A musical improvisation on the charts of the Italian National Institute of Statistics

Anan

**Quasi allegro, con ironia**

Piano

arpeggiando ad libitum

9

17

22

27

32

37

42

47

52

57

61

65

70

75

rallentando
