

Antonio Zencovich

Arranger, Composer

Italia, IMPERIA Frazione Torrazza

About the artist

He studied classical piano and music theory for more than ten years, in Sanremo, with Lady Adalgisa Mantovani (Ventimiglia 1889- Imperia 1976), graduated at the Conservatory of Turin in the first decades of the twentieth century. Later he attended the history of music lessons taught by Professor Leopoldo Gamberini (Como 1922 - Genoa 2012) in the seventies at the University of Genoa. His interpretations have hitherto been limited to the private sphere. After a period of inactivity, he started playing again for his wife Anabell (from what the pseudo "An & An"), adapting several pieces to an easier level of execution and listening. In recent years he has also dealt with small conceptual compositions, habitually seasoned with irony.

Qualification: Always one continue to learn

Artist page : <http://www.free-scores.com/Download-PDF-Sheet-Music-anan.htm>

About the piece

Title: C T - The heads in the sand [A program declaration on a topic already discussed]
Composer: Zencovich, Antonio
Arranger: Zencovich, Antonio
Copyright: Copyright © Antonio Zencovich
Publisher: Zencovich, Antonio
Instrumentation: Piano solo
Style: Contemporary

Antonio Zencovich on free-scores.com

- listen to the audio
- share your interpretation
- comment
- contact the artist

Ct - The heads in the sand

"Someone believes in chemtrails ... If this thing was done by a person of my party, I would propose a mandatory medical treatment..."

(Public declaration of an European chief of government, December 2013)

"Now you know: when something is given to you for sure by some political figure, you have to make doubts, even if you didn't have them before."

"We can keep hiding our heads in the sand, but things certainly won't improve."

"Often the best thing to do is to start thinking about what is the best thing to do..."

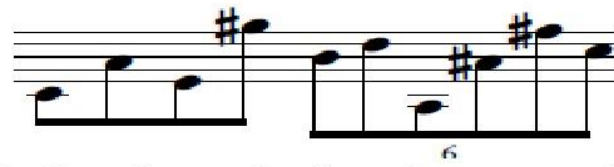

The heads in the sand

Anan, with a quote from Barbara Strozzi, "Che si può fare?", 1664

Ad libitum *8va*

Piano *mf*

3

5

7 *8va*

9

Detailed description of the piano score: The score is for piano and is in 7/4 time. It consists of five systems of two staves each. The first system starts with a *mf* dynamic. The music is in a key with one sharp (F#) and one flat (Bb). The melody in the upper staff is characterized by a series of quarter notes and eighth notes, often with a sixteenth-note triplet. The bass line consists of a steady eighth-note accompaniment. The score includes various musical markings such as *Ad libitum*, *mf*, and *8va* (octave up). There are also some numerical markings (3, 5, 7, 9) indicating measure numbers. The piece concludes with a double bar line and a fermata.

8va ————— Più mosso

11

6

3

mp

14

9

3

f

Andante meditativo

17

9

mp

23

mf

31

diminuendo

mp

38

mf

45

mp

52

p

59

diminuendo e poco rallentando pp

67

mp
