

# Tony Wilkinson

United Kingdom, Wroxham

## The Chicago Express (March)

**Artist page :** <https://www.free-scores.com/Download-PDF-Sheet-Music-tonywilkinson.htm>

### About the piece

**Title:** The Chicago Express [March]  
**Composer:** Wenrich, Percy  
**Copyright:** Creative Commons Licence 3.0  
**Publisher:** Wilkinson, Tony  
**Instrumentation:** Piano solo  
**Style:** Early 20th century  
**Comment:** Typeset score.

Tony Wilkinson on [free-scores.com](https://www.free-scores.com)

- listen to the audio
- share your interpretation
- comment
- contact the artist

*Piano Solo.*

*Percy Wenrich*

1887 - 1952

*The Chicago Express*  
*March*

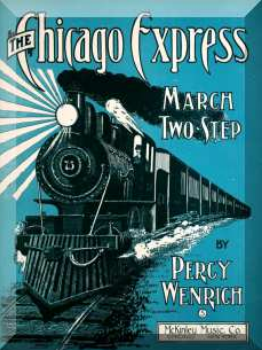

# The Chicago Express

March Two-Step

Percy Wenrich  
1905

*Spirito.*

Piano

5

10

15

19

23

*Brillante*

29

*f*

35

*f*

40

*ff*

*Trio*

45

51

*f*

57

62

67

72 *Grande*

78

84
