

Gerry Joe Weise

Australia

Osaka Castle Park promenade, Sinfonietta No.8. (Japanese Kumoi scale, East meets West, 15 Movements.)

About the artist

Gerry Joe Weise (born 1959, in Sydney, Australia), is an Australian musician and composer. Weise's main inspiration is Béla Bartók, who he considers his favorite composer and musician of all time. Other influences include Stravinsky, Debussy, and Australian folklore music. The coastal landscapes of Australia have often inspired Weise's music. As a teenager, Weise had a large collection of Karlheinz Stockhausen records, which paved his introduction into Contemporary music. Nevertheless Weise relies on his own personal originality for his compositions on rhythm, harmony, and dissonance, which he has been studying and composing since the 1970s.

Weise has lived and worked in Australia; and overseas in France, Germany, Switzerland, and the United States. He has also toured other European countries.

As a teacher, he has taught music or conducted workshops for: the Woodlawn Arts Academy, Sterling, IL, USA; Conservatoire National Supérieur d... (more online)

Associate: BMI

Artist page : <https://www.free-scores.com/Download-PDF-Sheet-Music-gerryjoeweise.htm>

About the piece

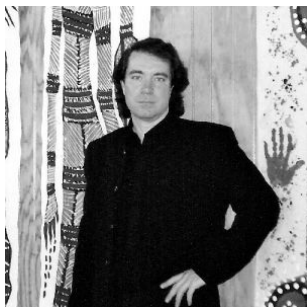

Title: Osaka Castle Park promenade, Sinfonietta No.8. [Japanese Kumoi scale, East meets West, 15 Movements.]

Composer: Weise, Gerry Joe

Copyright: Copyright © Gerry Joe Weise

Publisher: Contemporary ARC Australia

Instrumentation: Orchestra: wood and strings

Style: Classical

Comment: Orchestral Instruments: 2 Flutes, Oboe, Cor Anglais, 2 French Horns, Clarinet, 2 Bassoons, Classical Guitar, 2 Harps, Violins 1 & 2, Violas, Violoncellos, Contrabasses, Tubular Bells, Glockenspiel, Hand Bells, Cymbals, Timpani, Vibraphone, 2 Marimbas, Gongs.

Gerry Joe Weise on [free-scores.com](https://www.free-scores.com)

- listen to the audio
- comment
- contact the artist

Osaka Castle Park promenade

Japan, Sinfonietta No.8, 2023

Japanese Kumoi scale D Eb (F) G Ab (Bb) C D

Gerry Joe Weise

Full Orchestral Score.
Calc. approx. 9:00 min.

Maestoso ♩ = 200 poco ritardando ♩ = 210 rubato più mosso

The score is written for a full orchestra and includes the following instruments and parts:

- Flute soloist I
- Flute II
- Oboe
- Cor Anglais
- Clarinet B b
- Bassoon I II
- Horns I II
- Glockenspiel & Hand Bells
- Chimes & Tuned Gongs
- Vibraphone
- Marimba I
- Bass II Marimba
- Timpani
- Cymb L
- Cymb R
- Harp I
- Harp II
- Electro-Classical Guitar in D
- Violins I
- Violins II
- Violas
- Violoncellos
- Contrabasses

Key performance markings include *Maestoso* (♩ = 200), *poco ritardando*, *♩ = 210 rubato*, and *più mosso*. Dynamic markings such as *mf* and *ppp* are used throughout the score.

1. Aoya-mon (gate)

12

Flute I *mp* *mf*

Flute II *p* *pp* *mp*

Oboe *p* *pp* *mp*

CorA *p* *pp* *mp*

Clar B b *p* *pp*

Basson I II *mp* *p* *pp* *mp*

Horn I II *pp*

Glspiel Hand Bells *mp* *Glsp*

Chimes Tuned Gongs *p*

Vibraph *pp*

Marim I *p* *mp* *mf*

Bass II Marim *pp*

Timpani *mp* *p* *mp* *f* *mf*

Cymb L

Cymb R

Harp I *f*

Harp II *mf*

Guitar *mf*

Violin I *pp*

Violin II *p* *pp* *p*

Viola *pp*

Vcello *p* *mp* *pp*

Cbass *pp* *ppp* *pp*

rubato

tutti

♩ = 220 poco a poco accelerando

Flute I *f* *p mp* *mf*

Flute II *pp p*

Oboe *pp p*

CorA

Clar B b

Bassn I II *mf*

Horn I II *mf* *f*

Glockenspiel Hand Bells *(mp)* *mp* *p* *Glock*

Chimes Tuned Gongs *mp* *p*

Vibraphone *mp* *mf*

Marimba I *mf* *mp* *8-i*

Bass II Marimba *p* *mp* *p*

Timpani *f* *ff* *mf f* *ff* *mf*

Cymbal L

Cymbal R

Harp I *mp* *mf* *f* *mp*

Harp II *pp* *p* *mp* *mf* *f* *p*

Guitar *mp*

Violin I *p mp* *p*

Violin II *mp* *pp*

Viola *mp mf* *p*

Vcello *p mp* *p*

Cbass *p*

2. Gokuraku-bashi (bridge)
a tempo ♩ = 230

(accel.) - - - - - riten. - - - - - rallentando - - - - -

40

- Oboe & Cor Anglais:** Both are silent throughout this section.
- Clarinet B♭ & Bassoon I & II:** Both are silent throughout this section.
- Horn I & II:** Horn I has a melodic line with dynamics *mp* and *mp*. Horn II is silent.
- Glockenspiel & Hand Bells:** Glockenspiel has a melodic line with dynamics *mf* and *mf*. Hand Bells are silent.
- Chimes & Tuned Gongs:** Chimes has a melodic line with dynamics *mp* and *p*. Tuned Gongs are silent.
- Vibraphone:** Silent throughout this section.
- Marimba I & Bass II Marimba:** Marimba I has a melodic line with dynamics *mp* and *mp*. Bass II Marimba is silent.
- Timpani:** Timpani has a melodic line with dynamics *(mf)*, *pp*, and *f*.
- Cymbals (L & R):** Cymbal L has a splash with dynamics *p* and *p*. Cymbal R has a sustained note with dynamics *p* and the instruction "let ring -----".
- Harp I & II:** Harp I has a melodic line with dynamics *mf* and *mf*. Harp II is silent.
- Guitar:** Silent throughout this section.
- Violin I & II:** Violin I has a melodic line with dynamics *pp* and *ppp*. Violin II has a melodic line with dynamics *p*, *pp*, *p*, *ppp*, and *p*.
- Viola & Cello:** Viola has a melodic line with dynamics *ppp*. Cello has a melodic line with dynamics *ppp* and *pp*.
- Bass:** Silent throughout this section.

This musical score page, numbered 53, features a variety of instruments. The top section includes Flute I and II, Oboe, Cor Anglais, Clarinet in B-flat, Bassoon II, Horn I and II, Glockenspiel, Hand Bells, Chimes, Tuned Gongs, Vibraphone, Marimba I, Bass II Marimba, Timpani, Cymbals (Left and Right), Harp I and II, and Guitar. The bottom section includes Violin I and II, Viola, Cello, and Double Bass. The score is written in a key signature of two flats and a common time signature. It contains numerous musical notations such as notes, rests, slurs, and dynamic markings. Dynamic markings include *pp* (pianissimo), *p* (piano), *mf* (mezzo-forte), and *ppp* (pianississimo). Performance instructions like accents (^) and breath marks (r) are also present. The Marimba I part features a triplet of eighth notes marked with a '3' and a 'r' above it. The Harp II part also has a triplet of eighth notes marked with a '3' and a 'r' above it. The Violin II part has dynamic markings of *pp*, *p*, *ppp*, *ppp*, and *pp* across the page.

3. Main Tower of Osaka Castle

♩ = 222 poco a poco accel.

ritard.

68

Flute I

Flute II

Oboe

CorA

Clar B b

Bassn I II

Horn I II

Glspiel

Hand Bells

Chimes Tuned Gongs

Vibraph

Marim I

Bass II Marim

Timpani

Cymb L

Cymb R

Harp I

Harp II

Guitar

Violin I

Violin II

Viola

Vcello

Cbass

8

mp 3 mf 3

mf 3

p

mf 3

mp 3 3 3

pp 3 p 3

pp 3

77 *rall.* ----- *a tempo* ♩ = 220

The musical score for page 77 includes the following parts and markings:

- Oboe:** Features triplets and dynamics of *p*, *mp*, and *p*.
- CorA:** Features triplets and dynamics of *f*, *p*, *mp*, and *p*.
- Clar B b:** Features dynamics of *p* and *mf*.
- Bassoon I & II:** Features dynamics of *mf* and *f*.
- Marimba I:** Features triplets and dynamics of *p*, *mp*, and *mf*.
- Viola:** Features *divisi* markings and dynamics of *p*, *pp*, *p*, and *pp*.

- Flute II:** Plays a melodic line starting at *mp*, moving to *mf* later.
- Oboe:** Plays a melodic line starting at *pp*, with dynamics ranging to *p* and *pp*.
- CorA:** Plays a melodic line starting at *pp*, with dynamics ranging to *p* and *pp*.
- Clar B♭:** Plays a melodic line starting at *pp*, with dynamics ranging to *p* and *pp*.
- Bassoon I & II:** Play a melodic line starting at *mp*, with dynamics ranging to *mf* and *mp*.
- Horn I & II:** Play a melodic line starting at *mp*, with dynamics ranging to *mf* and *mp*.
- Glockenspiel, Hand Bells, Chimes, Tuned Gongs:** Enter at the end of the page with a *mp* dynamic.
- Vibraphone:** Plays a melodic line starting at *p*.
- Marimba I:** Plays a melodic line starting at *p*.
- Bass II Marimba:** Plays a melodic line starting at *p*, moving to *mf* and *f* later.
- Cymbals (L & R):** Feature *Cymb.* and *Splash* effects with dynamics of *mp*, *mf*, and *p*.
- Harp I & II:** Play a melodic line starting at *(mf)*.
- Guitar:** Plays a melodic line.
- Violin I & II:** Play melodic lines with dynamics ranging from *pp* to *p*.
- Viola:** Plays a melodic line with dynamics ranging from *mp* to *mf*.
- Vcello:** Plays a melodic line with dynamics ranging from *mp* to *f*.
- Cbass:** Plays a melodic line with dynamics ranging from *mf* to *mp*.

103 4. Children running from the Sakura-mon (gate)

Musical score for '4. Children running from the Sakura-mon (gate)'. The score is for a full orchestra and includes the following instruments:

- Flute I
- Flute II
- Oboe
- CorA
- Clar B b
- Bassn I II
- Hom I II
- Gspiel Hand Bells
- Chimes Tuned Gongs
- Vibraph
- Marim I
- Bass II Marim
- Timpani
- Cymb L
- Cymb R
- Harp I
- Harp II
- Guitar
- Violin I
- Violin II
- Viola
- Vcello
- Cbass

115

riten. vivo ♩ = 230

accel.

126 poco a poco accel. - riten. vivo

- Horn I & II:** Remains silent throughout the page.
- Glockenspiel, Hand Bells, Chimes, Tuned Gongs, Vibraphone:** All remain silent throughout the page.
- Timpani:** Remains silent throughout the page.
- Cymbals (L & R):** Remains silent throughout the page.
- Harp I & II:** Remains silent throughout the page.

134 *accel.* *riten.* *vivo* *riten.* *ritard.* *a tempo* ♩ = 220

Flute I *ff*

Flute II *mp*

Oboe *mf*

CorA *mp*

Clar B b *p*

Bassn I II *f* *mp* *mf* *ff*

Hom I II

Glockspiel Hand Bells *p* *mp* *Glsp*

Chimes Tuned Gongs

Vibraph *mp*

Marim I *mp*

Bass II Marim

Timpani

Cymb L

Cymb R

Harp I *mf*

Harp II

Guitar *mf*

Violin I *mp* *p* *mp* *p* *mp*

Violin II *mp* *p* *mp* *mf*

Viola *mp* *mf*

Vcello *mp*

Cbass *mp*

5. Sengan-yagura (turret)

riten.

a tempo

♩ = 230

Flute I

Flute II

Oboe

CorA

Clar B b

Bassn I II

Horn I II

Glockenspiel Hand Bells

Chimes Tuned Gongs

Vibraph

Marim I

Bass II Marim

Timpani

Cymb L

Cymb R

Harp I

Harp II

Guitar

Violin I

Violin II

Viola

Vcello

Cbass

mf

mp

p

pp p

p

f

mf

mp

p

mf

mp

mf

f

mp

p

mp

mp

p

mp

p

mp

mp

p

mp

mp

p

mp

mf

f

mp

p

pizz.

mp

pizz.

mp

pizz.

p

6. Cherry Blossoms over Nishinomaru Garden *rubato* ----- *a tempo*

157

This musical score is for the piece "Cherry Blossoms over Nishinomaru Garden". It is written for a large orchestra and includes the following instruments and parts:

- CorA & Clar B b:** Clarinet B b has a melodic line with triplets and dynamics of *p*, *mp*, and *p*. Bassoon I & II has a sustained accompaniment with dynamics of *mp* and *p*.
- Hom I & II:** Horns I & II have a sustained accompaniment with dynamics of *mp* and *p*.
- Glspiel Hand Bells:** Features a glissando (*Glsp*) with dynamics of *mp* and *mf*.
- Chimes Tuned Gongs & Vibraph:** Chimes and gongs have dynamics of *mp*, *f*, and *p*. Vibraphone has dynamics of *p* and *mf*.
- Marim I & Bass II Marim:** Maracas I has a melodic line with dynamics of *mf*. Bass II Maracas has a sustained accompaniment.
- Timpani & Cymbals:** Timpani has dynamics of *f* and *mf*. Cymbals L & R have dynamics of *p*.
- Harp I & II & Guitar:** Harp I & II have a melodic line with triplets and dynamics of *mf* and *mp*. Guitar has a melodic line with triplets and dynamics of *mp*.
- Violin I & II & Viola:** Violin I has dynamics of *pp*, *p*, and *pp*. Violin II and Viola have dynamics of *p* and *mp*. Viola is marked *arco*.
- Vcello & Cbass:** Cello has dynamics of *mf* and *p*. Cbass has dynamics of *mp* and *p*. Cbass is marked *arco*.

rubato

a tempo

169

Flute I *mf*

Flute II *mp*

Oboe *f*

CorA

Clar B b *mp*

Bassn I II *mp*

Horn I II *mp*

Glockenspiel Hand Bells *p* *tr*

Chimes Tuned Gongs *mp*

Vibraphon

Marim I

Bass II Marim *mf*

Timpani *ff*

Cymb L *pp* *p* *Splash*

Cymb R

Harp I *mf* *mp*

Harp II *p* *mp*

Guitar

Violin I *pp* *ppp* *p*

Violin II *p*

Viola *p* *pp* *p*

Vcello *p* *pp* *f*

Chass *mp* *p* *mf* *p* *mp*

177 8

Flute I
Flute II
Oboe
CorA
Clar B b
Bassn I II
Horn I II
Glockspiel
Hand Bells
Chimes
Tuned Gongs
Vibraph
Marim I
Bass II Marim
Timpani
Cymb L
Cymb R
Harp I
Harp II
Guitar
Violin I
Violin II
Viola
Vcello
Cbass

f ff
p
f
mp
mf
mp mf
mp
p
mp
mp
pp p
mp
mp
mp
mp
mp
mf
f
ff
mf
mf
mf
pp
p
pp
mp
p
mf
mp

Flute I: *mf*, *mp*
 Flute II: *(p)*
 Oboe: *mp*, *p*, *f*, *mp*
 CorA: *mf*, *mp*
 Clar B♭: *mf*, *mp*
 Basson I II: *p*, *mf*
 Horn I II: *mf*
 Glspiel Hand Bells: *mp*, *mp*, *Glsp*
 Chimes Tuned Gongs: *mf*
 Vibraph: *p*, *mf*
 Marim I: *mf*
 Bass II Marim: *mf*
 Timpani: *f*, *p*, *mp*
 Cymb L: *mp*, *p*
 Cymb R: *p*
 Harp I: *mf*, *f*
 Harp II: *mf*
 Guitar: *f*
 Violin I: *mp*, *pp*, *p*, *mp*, *pp*
 Violin II: *mf*, *pp*, *mp*, *mf*, *mp*
 Viola: *mf*, *mp*, *mf*, *f*
 Vcello: *mp*, *mf*, *f*, *mf*, *f*, *mf*, *f*
 Cbass: *mf*, *ff*, *f*, *mf*, *f*

accel. a tempo

riten. a tempo

riten. a tempo

Flute I *f* *mf*

Flute II *mp* *p*

Oboe *p* *mp* *mf* *p* *mf*

CorA *p*

Clar Bb *mf* *p* *mp* *p*

Bassn I II *mp* *p*

Horn I II *p* *mf* *p* *mp*

Glockspiel Hand Bells *p* *mp*

Chimes Tuned Gongs *p* *mp* *f*

Vibraph *p* *mf*

Marim I *p* *mf* *mp*

Bass II Marim *(mp)* *p* *mf* *mp*

Timpani *p* *mp* *p* *mp* *f* *mp* *f*

Cymb L *p*

Cymb R *p*

Harp I *mf*

Harp II *mp* *mf*

Guitar *mf* *mp*

Violin I *ppp* *pp* *p* *mp* *p* *mp*

Violin II *p* *mp* *mf* *mp* *mf*

Viola *p* *mp* *mf* *mp* *mf*

Vcello *p* *mp* *mf* *mp*

Cbass *p* *mf* *p* *mp*

7. Ichiban-yagura (the first turret)

8. The Pine Tree where the Buddhist

Priest Rennyo hung his robe

stretto $\text{♩} = 330$

215

$\text{♩} = 226$ riten. rubato

Flute I *mf* *mp*

Flute II *mp*

Oboe *mf*

CorA *p*

Clar Bb *p* *mp* *mf* *p*

Bassn I II *mf*

Horn I II *mp*

Glspiel *p* Glsp

Hand Bells

Chimes *mf*

Tuned Gongs

Vibraph *p*

Marim I *mp* *p*

Bass II *p* *pp*

Marim

Timpani *ff*

Cymb L

Cymb R

Harp I *mp*

Harp II *mp*

Guitar *mf*

Violin I *p* *mp* *p* *mp* *p* *mp* *p* *ppp*

Violin II *mp* *ppp*

Viola *mp* *p* *mf* *pizz.*

Vcello *mp* *mf* *pizz.*

Cbass *mp* *p* *pp*

9. Gaigō, Light Spring Rainfall
over the East Outer Moat

253

- Flute I and II
- Oboe
- Cor Anglais (CorA)
- Clarinet in B-flat (Clar B b)
- Bassoon I and II (Bassn I II)
- Horn I and II (Hom I II)
- Glockenspiel (Glspiel)
- Hand Bells
- Chimes, Tuned Gongs
- Vibraphone (Vibraph)
- Marimba I (Marim I)
- Bass Marimba II (Bass II Marim)
- Timpani (Timpani)
- Cymbals Left (Cymb L) and Right (Cymb R)
- Harp I and II (Harp I, Harp II)
- Guitar
- Violin I and II (Violin I, Violin II)
- Viola
- Vcello (Violoncello)
- Double Bass (Cbass)

275

Flute I *mf*

Flute II

Oboe *mp* *mf* *mp* *mf* *mp* *mf* *mp* *mf*

CorA

Clar B b

Bassn I II *pp*

Horn I II *pp*

Gipsy Hand Bells

Chimes Tuned Gongs

Vibraph

Marim I

Bass II Marim

Timpani

Cymb L

Cymb R

Harp I

Harp II

Guitar

Violin I

Violin II

Viola

Vcello

Cbass

10. The Sun peaks out from behind the Clouds

322

339

- Flute II:** Rests throughout.
- Oboe:** Rests throughout.
- Cor Anglais:** Rests throughout.
- Clarinet Bb:** Rests throughout.
- Bassoon I:** Rests throughout.
- Horn I & II:** Rests throughout.
- Glenspiel, Hand Bells, Chimes, Tuned Gongs:** Rests throughout.
- Timpani:** Rests throughout.
- Cymbals L & R:** Rests throughout.
- Viola:** Rests throughout.

11. A Rainbow over the Forest of Memorial Trees

352

♩ = 150 Flute solo

a tempo

♩ = 220

riten.

365

12. Plum Grove

♩ = 214 rubato

♩ = 170 Harp solo, molto accel.

379

Flute I *mp*

Flute II *mf*

Oboe *mp* *p*

CorA *mp* *p*

Clar Bb *mp* *p*

Bassn I II *mf*

Horn I II *mp* *mf* *p*

Gipsy Hand Bells

Chimes Tuned Gongs *mf* bright metal hammer *f* *mf* *mp*

Vibraph *mp*

Marim I *mp*

Bass II Marim

Timpani *mf* *ff*

Cymb L

Cymb R

Harp I *L.V.* *mf* *f* solo ad libitum

Harp II

Guitar *mp*

Violin I *p* *mp* *p* *mf* *mp* *pizz.* *arco* *p*

Violin II *mp* *mf* *mp* *mf* *mp* *(mp)* *arco* *mf* *mp*

Viola *mf* *(mf)* *mp* *(mp)* *arco* *mf*

Voello *f* *mf* *mp* *mf* *mp* *f* *mp*

Cbass *mp* *mf* *f* *mp*

391

a tempo ♩ = 225

- Flute I:** Active throughout, with dynamics *mf* and *mp*.
- Glockenspiel, Hand Bells, Chimes, Tuned Gongs:** Glockenspiel and Hand Bells play with *mf mp*. Chimes play with *p* and *f*.
- Vibraphone:** Rests throughout.
- Bass II Marimba:** Rests throughout.
- Cymbals (L & R):** Rests throughout.
- Harp I & II:** Active throughout with complex textures, including triplets and dynamics *f*, *mf*, *mp*, and *p*.
- Guitar:** Active throughout with complex textures, including triplets and dynamics *mf*, *mp*, and *p*.
- Violin I:** Active throughout, with dynamics *pp* and *p*.
- Violin II:** Active throughout, with *mp*.
- Viola:** Active throughout, with *mp* and *mf*.
- Vcello:** Active throughout, with *mf*.
- Cbass:** Active throughout, with *mf*.

13. Naigō, Inner Moat Walkway

♩ = 190 *più mosso*

a tempo ♩ = 220

413

Flute I

Flute II

Oboe

CorA

Clar B b

Bassn I II

Horn I II

Glspiel

Hand Bells

Chimes

Tuned Gongs

Vibraph

Marim I

Bass II Marim

Timpani

Cymb L

Cymb R

Harp I

Harp II

Guitar

Violin I

Violin II

Viola

Vcello

Cbass

ritard. ma non troppo

♩ = 218 ritard.

454

Flute I

Flute II

Oboe

Cor A

Clar B b

Bassn I II

Horn I II

Gipsiel Hand Bells

Chimes Tuned Gongs

Vibraph

Marim I

Bass II Marim

Timpani

Cymb L

Cymb R

Harp I

Harp II

Guitar

Violin I

Violin II

Viola

Vcello

Cbass

pp *mp* *p* *f* *mf* *mf* *p* *mf* *f* *mf* *pp* *p* *p mp* *p mp* *p* *mf* *mp*

divisi *unis.*

(ritard) ♩ = 236 più mosso **15. Ôte-mon (gate)** ♩ = 244 più mosso poco riten.

468

Flute I

Flute II

Oboe

CorA

Clar B b

Basson I II

Horn I II

Glockspiel Hand Bells

Chimes Tuned Gongs

Vibraph

Marim I

Bass II Marim

Timpani

Cymb L

Cymb R

Harp I

Harp II

Guitar

Violin I

Violin II

Viola

Voello

Cbass

482

rubato

489 *(rubato)* *tutti*

Flute I *f* *mf*

Flute II *f* *mp* *norm.*

Oboe *f* *ff* *f* Solo *mp* *norm.*

CorA *mp* *mf* *p* *mp* *p* *mp*

Clar B b *p*

Bassn I II *f* *mp* *f* *mp* *f*

Horn I II *p* *mp* *p* *mp*

Glockspiel Hand Bells *mp* *pp* *p* *mp*

Chimes Tuned Gongs *mp*

Vibraph *mp* *mf* *mp*

Marim I *mf* *mp*

Bass II Marim *mf* *mp*

Timpani *f*

Cymb L *f* Cymb. *f*

Cymb R

Harp I

Harp II

Guitar *(mp)*

Violin I *mp* *mf* *p*

Violin II *ppp* *mf* *pp* *mf*

Viola *mp* *mf*

Vcello *f* *ff* *mf* *f* *mf* *f* *mf*

Cbass *f* *mf* *f* *mf*

503

rubato - - - - -

Osaka Castle Park promenade

Japan, Sinfonietta No.8, 2023

Woodwinds Score.

Calc. approx. 9:00 min.

Japanese Kumoi scale D Eb (F) G Ab (Bb) C D

Gerry Joe Weise

Maestoso ♩ = 200 ♩ = 210 rubato poco ritardando

1. Aoya-mon (gate)

Flute soloist I
Flute II
Oboe
Cor Anglais
Clarinet B b
Bassoon I II

19
Flute I
Flute II
Oboe
CorA
Clar B b
Bassn I II

2. Gokuraku-bashi (bridge)

39 (accel.) rit. rallentando a tempo ♩ = 230
Flute I
Flute II
Oboe
CorA
Clar B b
Bassn I II

3. Main Tower of Osaka Castle

59 ♩ = 222 poco a poco accel. ritard.
Flute I
Flute II
Oboe
CorA
Clar B b
Bassn I II

77 *rall.* ----- *a tempo* ♩ = 220

Flute I
Flute II
Oboe
CorA
Clar B b
Bassn I II

87

Flute I
Flute II
Oboe
CorA
Clar B b
Bassn I II

4. Children running from the Sakura-mon (gate)

101 *più mosso*
♩ = 224

Flute I
Flute II
Oboe
CorA
Clar B b
Bassn I II

120 *riten.* *vivo* ♩ = 230 *poco a poco accel.* ----- *riten.* *vivo*

Flute I
Flute II
Oboe
CorA
Clar B b
Bassn I II

132 *accel.* ----- *riten.* ----- *vivo* ----- *riten.* *ritard.*

Flute I
Flute II
Oboe
CorA
Clar B b
Bassn I II

5. Sengan-yagura (turret)
a tempo

♩ = 220

riten.

140

Flute I
Flute II
Oboe
CorA
Clar B b
Bassn I II

6. Cherry Blossoms over Nishinomaru Garden

a tempo

rubato

a tempo

155

Flute I
Flute II
Oboe
CorA
Clar B b
Bassn I II

rubato

a tempo

171

Flute I
Flute II
Oboe
CorA
Clar B b
Bassn I II

184

Flute I
Flute II
Oboe
CorA
Clar B b
Bassn I II

202 *accel.* *a tempo* *riten.* *a tempo* *riten.* *a tempo*

Flute I
Flute II
Oboe
CorA
Clar B b
Bassn I II

7. Ichiban-yagura (the first turret)

$\text{♩} = 226$ *riten.* *rubato*

8. The Pine Tree where the Buddhist

Priest Rennyō hung his robe

stretto $\text{♩} = 330$

215

Flute I
Flute II
Oboe
CorA
Clar B b
Bassn I II

236

Flute I
Flute II
Oboe
CorA
Clar B b
Bassn I II

9. Gaigō, Light Spring Rainfall
over the East Outer Moat

258

Flute I
Flute II
Oboe
CorA
Clar B b
Bassn I II

285

Flute I
Flute II
Oboe
CorA
Clar B b
Bassn I II

311

Flute I
Flute II
Oboe
CorA
Clar B b
Bassn I II

10. The Sun peaks out from behind the Clouds

333

Flute I
Flute II
Oboe
CorA
Clar B b
Bassn I II

11. A Rainbow over the Forest of Memorial Trees

347

♩ = 150 Flute solo

Flute I
Flute II
Oboe
CorA
Clar B b
Bassn I II

a tempo

362

♩ = 220

Flute I
Flute II
Oboe
CorA
Clar B b
Bassn I II

12. Plum Grove

376

riten. ♩ = 214 rubato

Flute I
Flute II
Oboe
CorA
Clar B b
Bassn I II

389 ♩ = 170 Harp solo, molto accel. a tempo ♩ = 225

Flute I
Flute II
Oboe
CorA
Clar B b
Bassn I II

13. Naigō, Inner Moat Walkway
410 ♩ = 190 più mosso

Flute I
Flute II
Oboe
CorA
Clar B b
Bassn I II

426 a tempo ♩ = 220 ritard. accel. a tempo

Flute I
Flute II
Oboe
CorA
Clar B b
Bassn I II

439 rubato a tempo 14. Hokoku-jinja (shrine) ritard.

Flute I
Flute II
Oboe
CorA
Clar B b
Bassn I II

ritard. ma non troppo

♩ = 218 ritard.

456

Flute I
Flute II
Oboe
CorA
Clar B♭
Bassn I II

p *f* *mp* *mf* *mp* *p* *mp*

♩ = 236 più mosso

15. Ôte-mon (gate)

poco riten.

rubato

472

Flute I
Flute II
Oboe
CorA
Clar B♭
Bassn I II

p *f* *ff* *p* *mp* *p* *p* *p*

(rubato)

485

Flute I
Flute II
Oboe
CorA
Clar B♭
Bassn I II

pp *f* *ff* *f* *pp* *mp* *mf* *p* *f* *f* *f*

(rubato)

tutti

rubato

495

Flute I
Flute II
Oboe
CorA
Clar B♭
Bassn I II

f *mf* *mf* *ff* *mp* *mp* *mp* *p* *mp* *f* *mp* *p*

Osaka Castle Park promenade

Japan, Sinfonietta No.8, 2023

Japanese Kumoi scale D Eb (F) G Ab (Bb) C D

Flute Soloist Score.

Calc. approx. 9:00 min.

Gerry Joe Weise

Maestoso $\text{♩} = 200$ $\text{♩} = 210$ rubato — — — — — più mosso
poco ritardando

1. Aoya-mon (gate)

Flute soloist I

24 rubato — — — — — tutti $\text{♩} = 220$ poco a poco accelerando — — — — — riten. rallentando — —

2. Gokuraku-bashi (bridge)
a tempo

47 $\text{♩} = 230$

3. Main Tower of Osaka Castle
a tempo $\text{♩} = 222$ poco accel. — ritard. — — — — — rall. — — $\text{♩} = 220$

4. Children running from the Sakura-mon (gate)
più mosso $\text{♩} = 224$

86

111 vivo riten. $\text{♩} = 230$ poco a poco accel. 8

126 (accel.) — — — — — riten. vivo 8 accel. — — — — —

5. Sengan-yagura (turret)
a tempo $\text{♩} = 220$

136 riten. — — — — — vivo 8 riten. ritard. — — — — — riten.

6. Cherry Blossoms over Nishinomaru Garden
a tempo $\text{♩} = 230$ rubato — — — — — a tempo

153

170 rubato — — — — — a tempo 8

185 accel. — — — — —

7. Ichiban-yagura (the first turret)
a tempo riten. a tempo riten. a tempo $\text{♩} = 226$ riten. rubato — — — — —

206

8. The Pine Tree where the Buddhist Priest Rennyō hung his robe
 $\text{♩} = 330$ stretto

225

9. Gaigō, Light Spring Rainfall
over the East Outer Moat

249 *f*

276 *mf* *f*

304 *f*

10. The Sun peaks out from behind the Clouds

329 *f* 3 3 *L₃* 3

345 3 3 3 3

11. A Rainbow over the Forest of Memorial Trees

357 *f* *ad libitum* *a tempo* *J* = 150 *J* = 220 *Flute solo* *riten.* 3

12. Plum Grove

371 *mp* *riten.* *a tempo* *J* = 214 *rubato* 8

Harp solo

389 *mf* *a tempo* *J* = 170 *molto accel.* *J* = 225

13. Naigō, Inner Moat Walkway

410 *f* *hum with flute* *mp* *mf* *a tempo* *J* = 190 *più mosso* *a tempo* *J* = 220 8

431 *f* *ritard.* *accel.* *a tempo* *rubato* *a tempo* 8 *L₃*

14. Hokoku-jinja (shrine)

447 *f* *ritard. ma non troppo* *a tempo* *J* = 218 *ritard.* 8

15. Ōte-mon (gate)

468 *f* *ritard.* *a tempo* *J* = 236 *più mosso* *J* = 244 *più mosso* *poco riten.* *rubato* *Solo* *ff* 8

485 *f* *rubato* 8 *L₃*

501 *mf* *tutti* *rubato* *ff* 8