

# Tony Wilkinson

United Kingdom, Wroxham

## The Tall Cedars (March)

**Artist page :** <https://www.free-scores.com/Download-PDF-Sheet-Music-tonywilkinson.htm>

### About the piece

**Title:** The Tall Cedars [March]  
**Composer:** Weidt, Albert John  
**Copyright:** Creative Commons Licence 4.0  
**Publisher:** Wilkinson, Tony  
**Instrumentation:** Piano solo  
**Style:** Early 20th century  
**Comment:** Typeset score.

Tony Wilkinson on [free-scores.com](https://www.free-scores.com)

- listen to the audio
- share your interpretation
- comment
- contact the artist

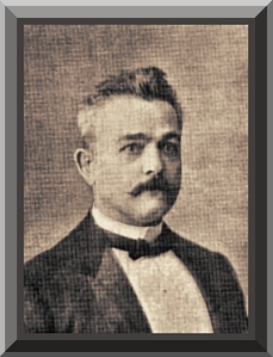

# The Tall Cedars

March

A. J. Weidt

1925

Piano *ff*

5 *mf*

10

14 *f*

18

Transcription by Tony Wilkinson 2016.

22

ff

26

30

34

39

mf-ff

43

47

52

56

60

64

68
