Leise, leise, fromme Weise

Der Freischütz op. 77, Akt 2, 1821

Carl Maria von Weber

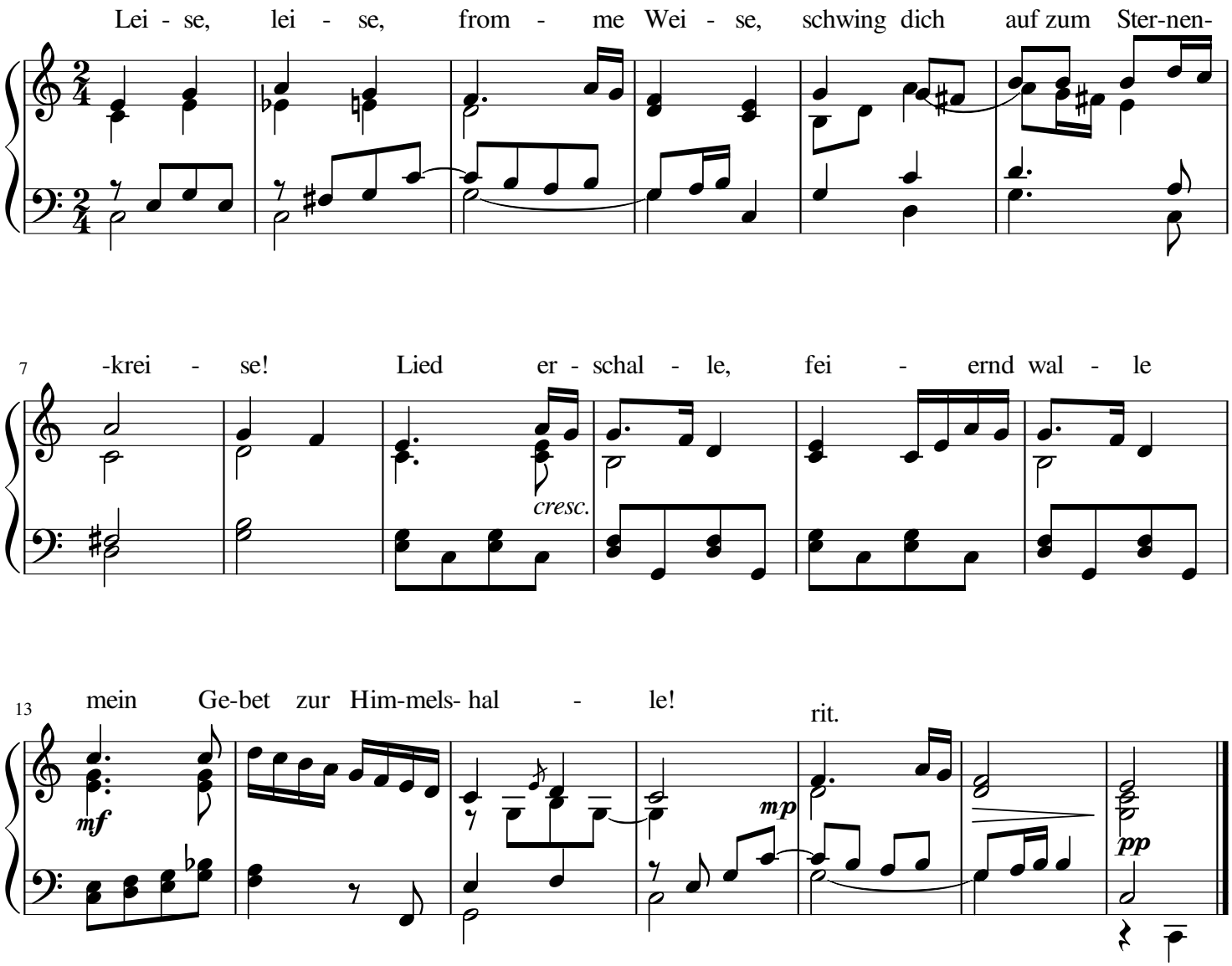

Softly, softly, my pure song!
Waft yourself to the region of stars.
Resound, my song!
Solemnly float my prayer to the halls of heaven!

free-scores.com