

Tigerauge op. 34

study for 4 solo guitars, bass and drums

by Uwe Warneke @1999

The Panther

In the Jardin des Plantes (translated by C. F. MacIntyre)

His sight from ever gazing through the bars
has grown so blunt that it sees nothing more.
*It seems to him that thousand of bars are
before him, and behind him nothing merely.*

The easy motion of his supple stride,
which turns about the very smallest circle,
*is like a dance of strength about a center
in which a will stands stupefied.*

*Only sometimes when the pupil's film
soundlessly opens ... then one image fills
and glides through the quiet tension of the limbs
into the heart and ceases and is still.*

The Panther is one of Rainer Maria Rilke's most famous poems written in 1902. It describes a panther behind bars, as it was exhibited in the Menagerie of the *Jardin des Plantes* in Paris.

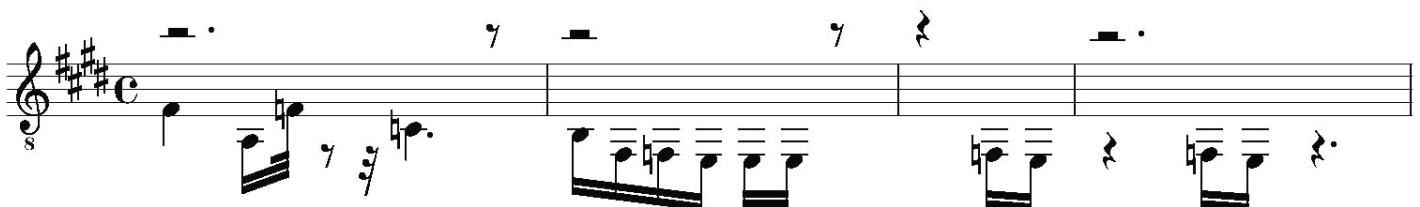
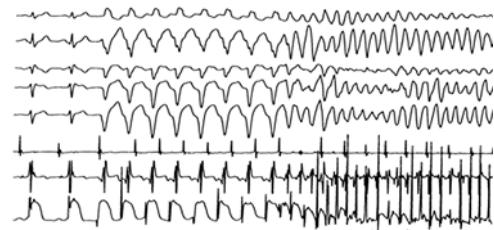
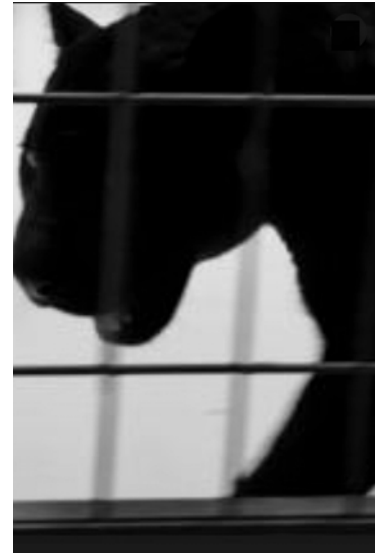

Andante

$\text{♩} = \text{MM } 60$

Guitar#1 (energico) Dawn 8 3 3 2 2 2 3 3 4 1 3

Guitar#2 (espr.) 8 2 4 1 3

Guitar#3 (espr.) 8

Guitar#4 (sotto voce) 8

Bass 8

Drums 8

3 4

8 3 3 3 4 1 4 1 4 1 2

8 4 3 1 4 1 4 1 2

8 2 4 1 4 1 4 2

8 4 4 3 3 3 4 4 2 4 1

8 2 4 1

8 2 2

8

8

13 14

15 16

8 *Inside the cage*

25 (17) 26 (18)

(21)

3 2 1 2 2 2 2 4

③ ② ② ③

1 3 1

27 (19) 28 (20)

(19) (20)

(19) (20)

(19) (20)

♣ To Coda

37 38

39 40

Instinct of freedom

49 III 50

51 52

III *Lethargy*

53 54

IV ⑤ ④ II V IV ⑤

55 56

57 58

59 60

61 (55) 62 (56)

63 (57) 64 (58)

69 (49) 70 (50)

III 71 72 (43)

85 (71) 86 (72)

(71) (72)

(71) (72)

(71) (72)

(71) (72)

(71) (72)

D.S. al Coda

87 (73) 88 (74)

(73) (74)

(73) (74)

(73) (74)

(73) (74)

(73) (74)

89 90

They see right through you

VIII

V

VII III I III IV

91 92

II 101 102 (52)

103 (53) 104 (54)

VI II VII VI IV II VIII V

107 (33) 108 (36) Fine

