Ilio Volante

Italia, Rome

THE BULLFIGHTER

About the artist

Ilio Volante, Italian composer of classical and jazz music. Born in Italy on 15 of May 1964, he was still a teenager when he started his music studies saxophone showing from the very beginning a particular predisposition towards music composition and Jazz music. At the age of 19 he won the audition for the Italian National Army Band stationed in Rome. He served it for 10 years under the direction of Col. Marino Bartoloni. After which, he played in the Grenadiers of Sardinias Band Rome and the Shape International Band the official NATO Band stationed in Mons Belgium. In this last post, he held the position of 1st Tenor Saxophone , for three years. Additionally he helped the Director, MSG Allen Wittig, in composing original arrangements for the Big Band.So far, in his career , he has written more than 200 tunes for several music formations. Starting from the Marching/Symphonic/Big Bands repertoire to the Symphonic Orchestra and Decimini/Quintetti/Trii, etc.

Associate: SIAE - IPI code of the artist : 78546

Artist page : https://www.free-scores.com/Download-PDF-Sheet-Music-ilio-volante.htm

About the piece

Title: THE BULLFIGHTER

Composer: Volante, Ilio

Arranger: Volante, Ilio

Copyright: Copyright © Ilio Volante

Publisher: Volante, Ilio

Instrumentation: Concert band

Style: Pasodoble

Ilio Volante on free-scores.com

This work is not Public Domain. You must contact the artist for any use outside the private area.

- listen to the audio
- share your interpretation
- comment
- contact the artist

FULL SCORE - Duration: 3'10"

THE BULLFIGHTER

- Paso Doble -

by ILIO VOLANTE

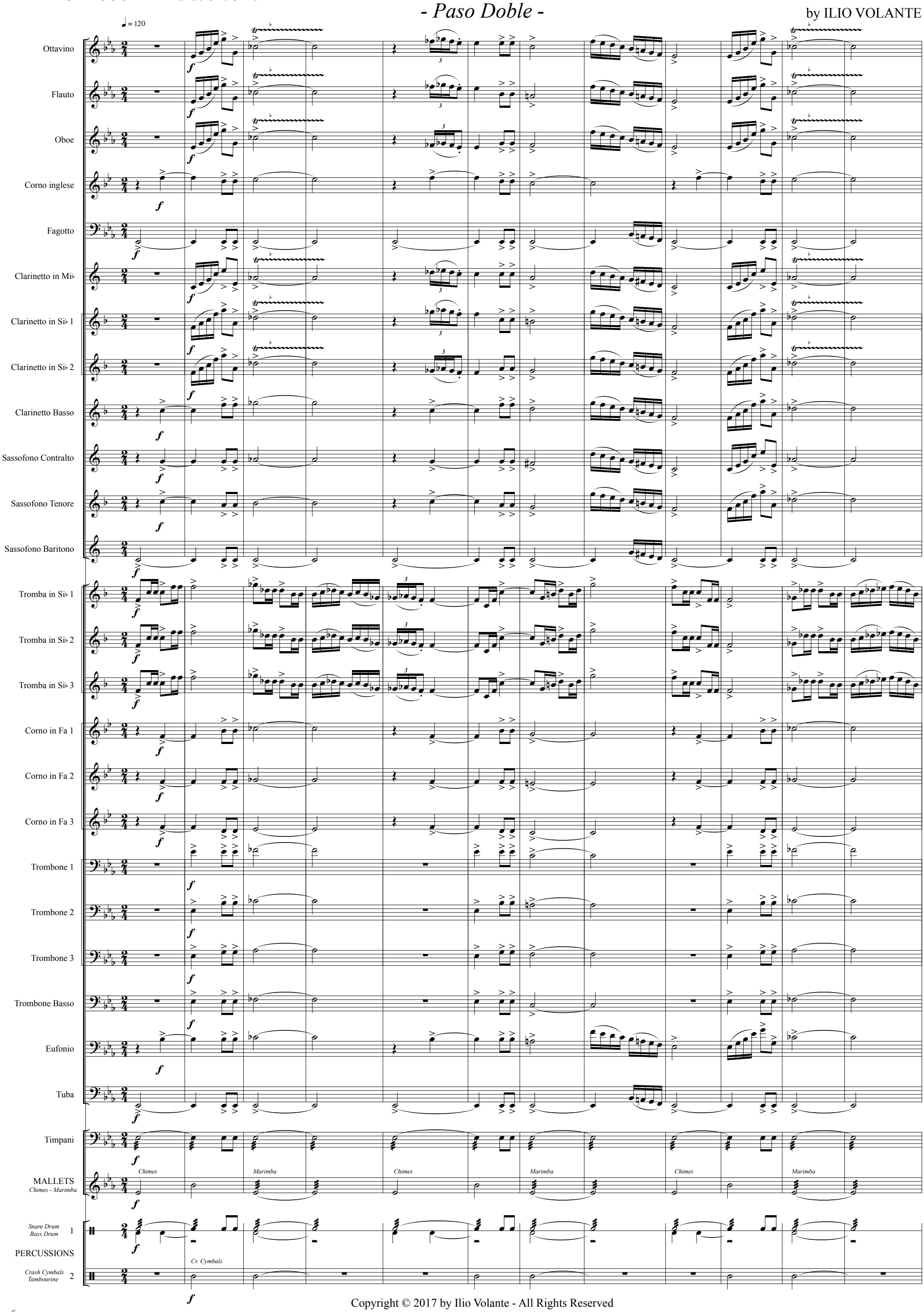

Copyright © 2017 by Ilio Volante - All Rights Reserved

free-scores.com

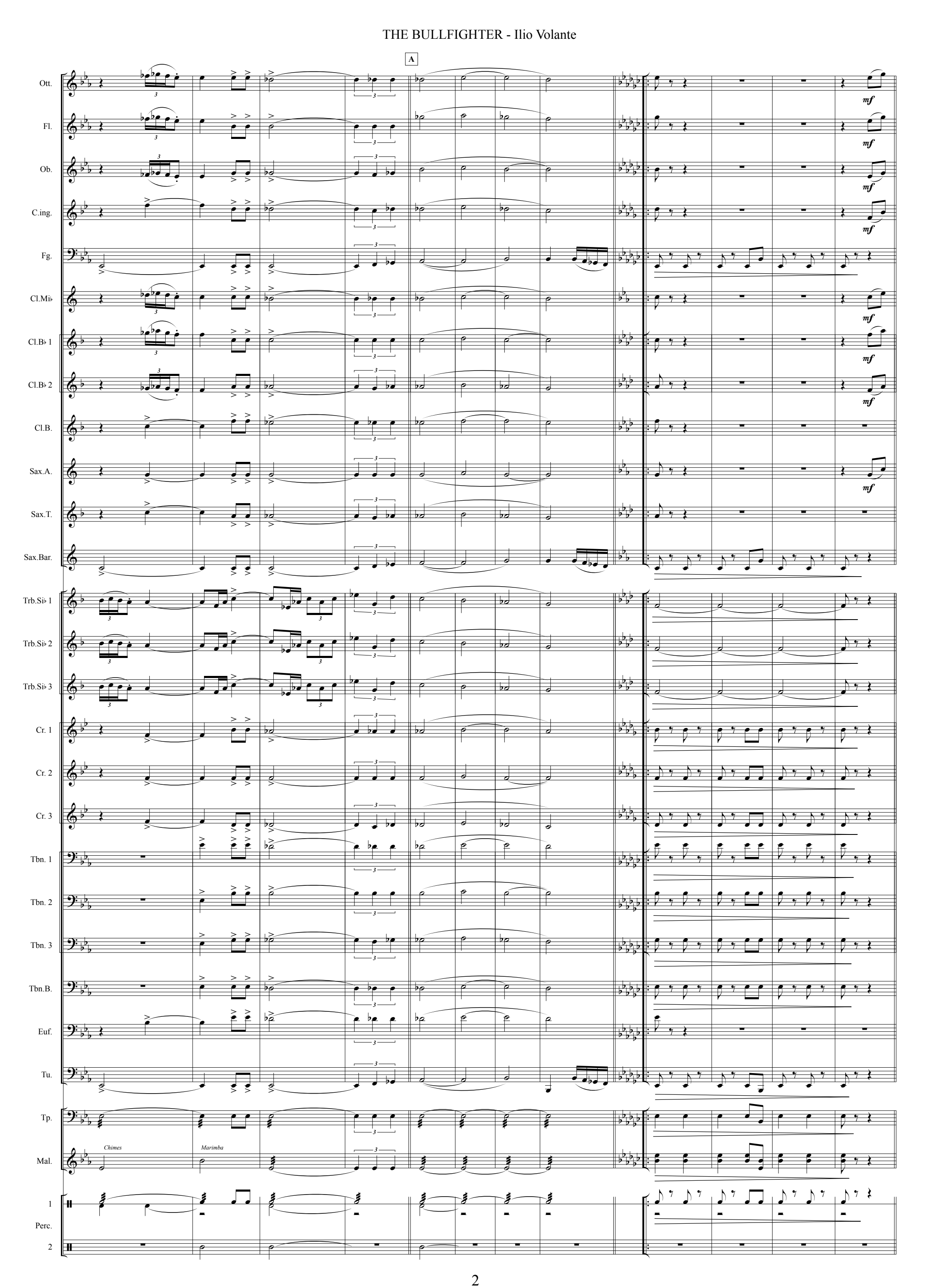

free-scores.com

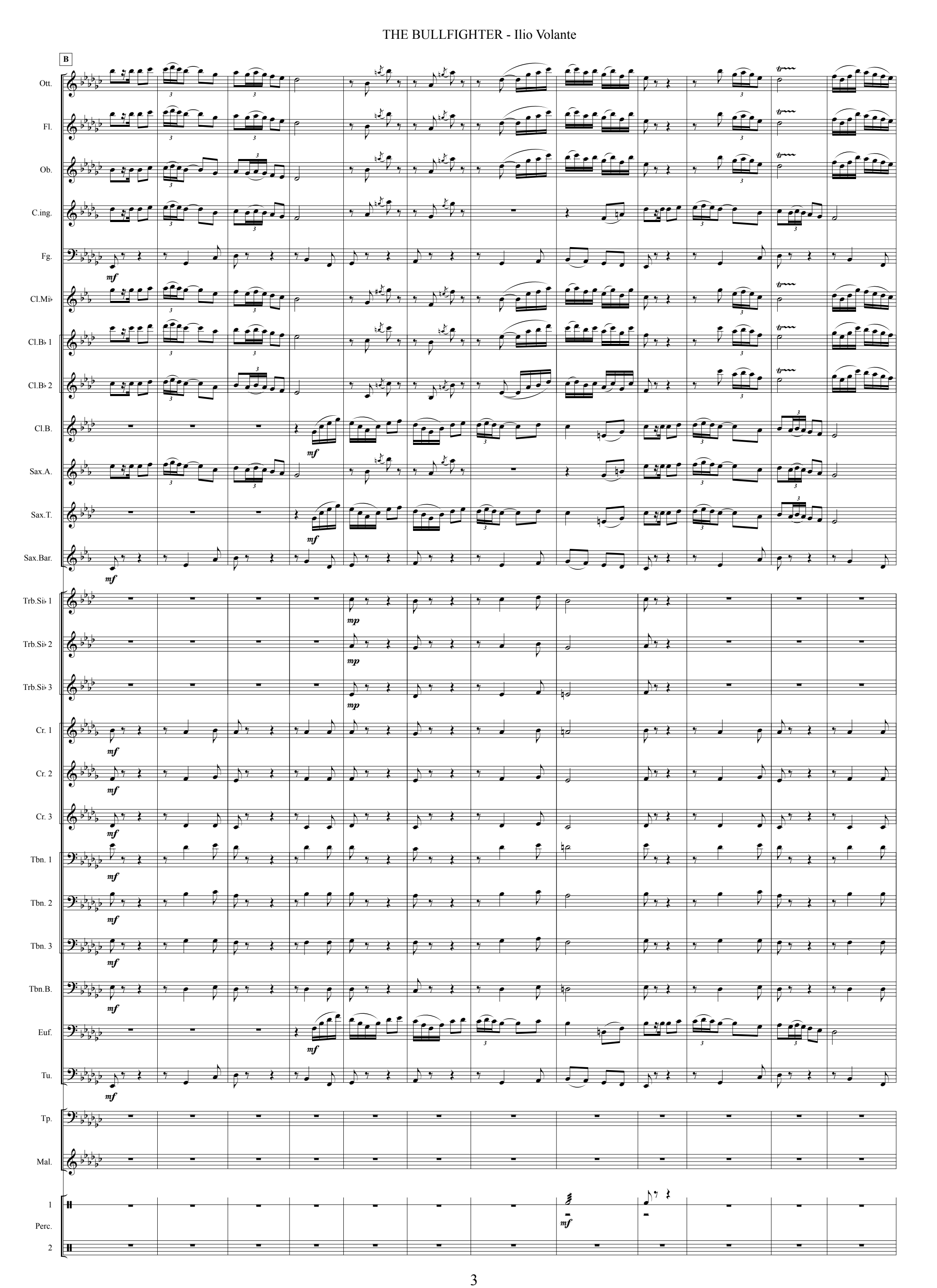

free-scores.com

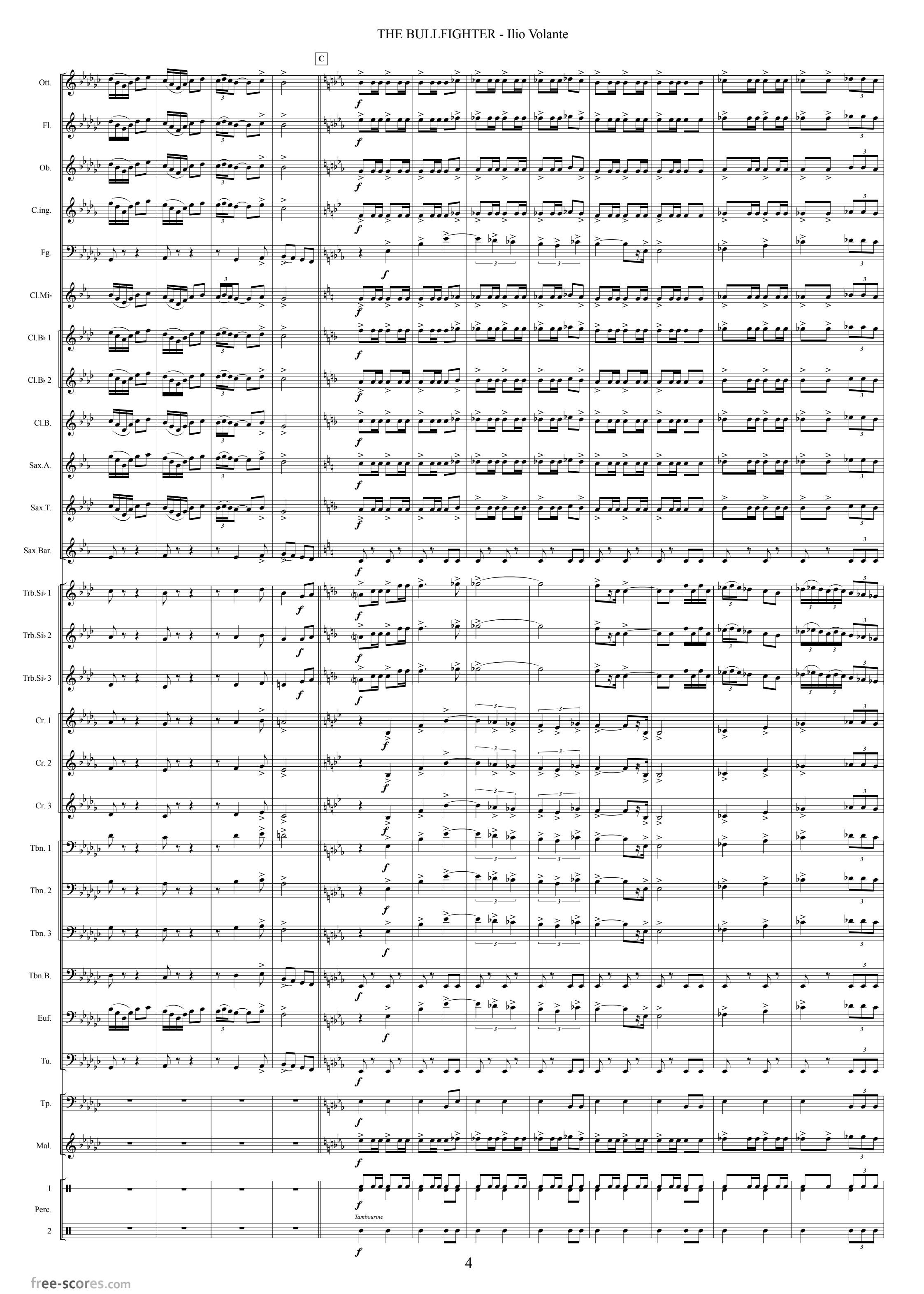

free-scores.com

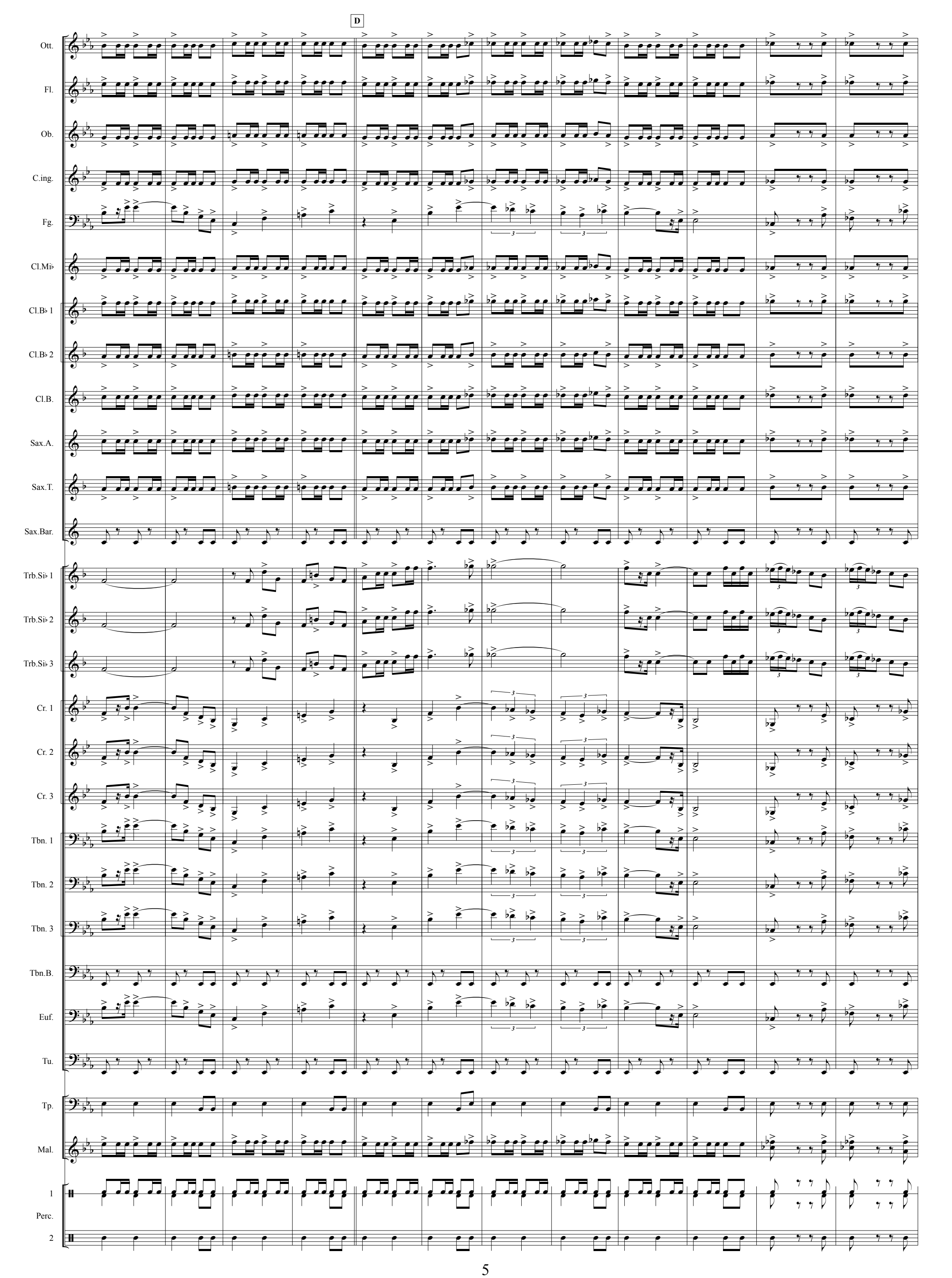

free-scores.com

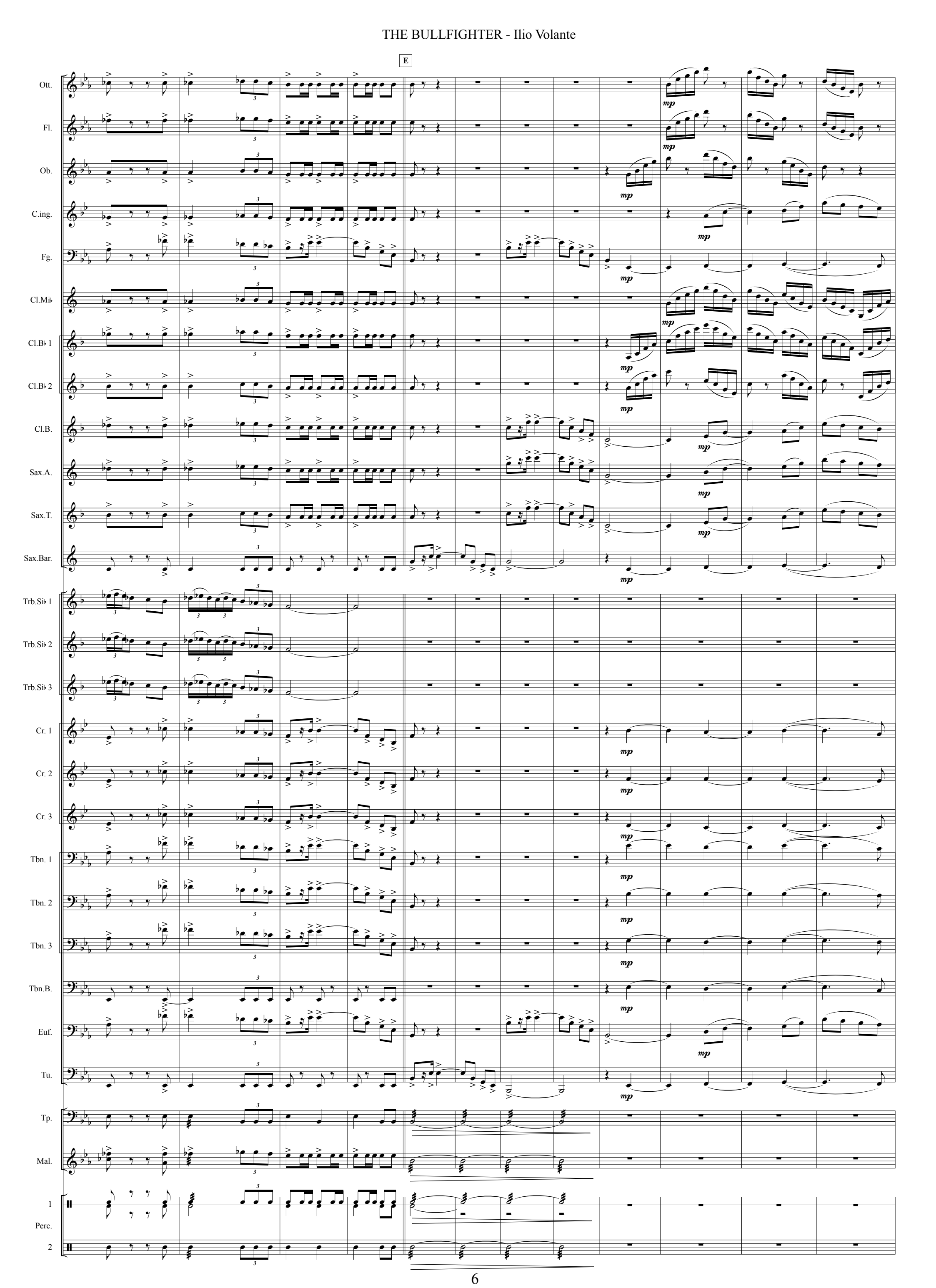

free-scores.com

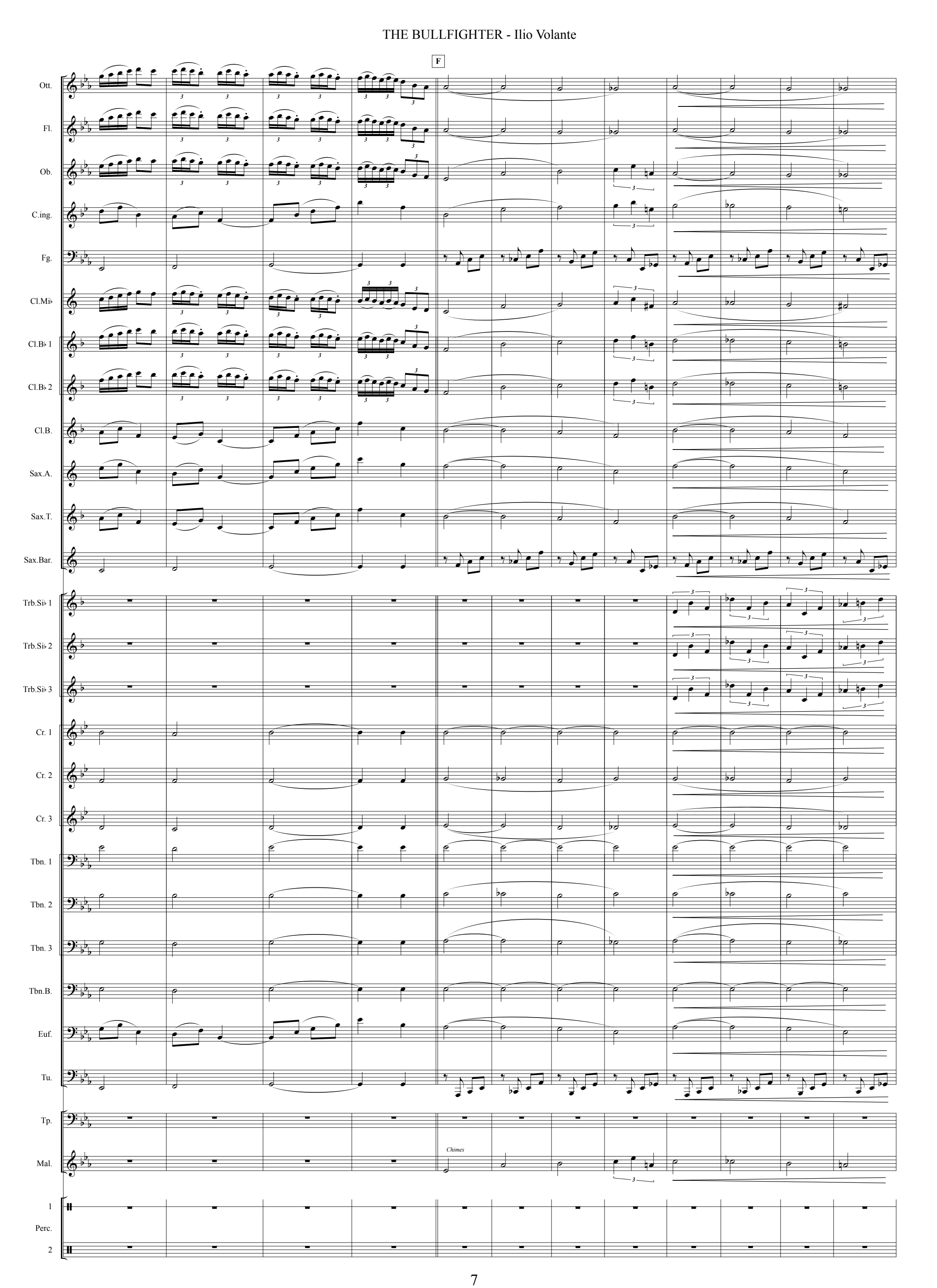

free-scores.com

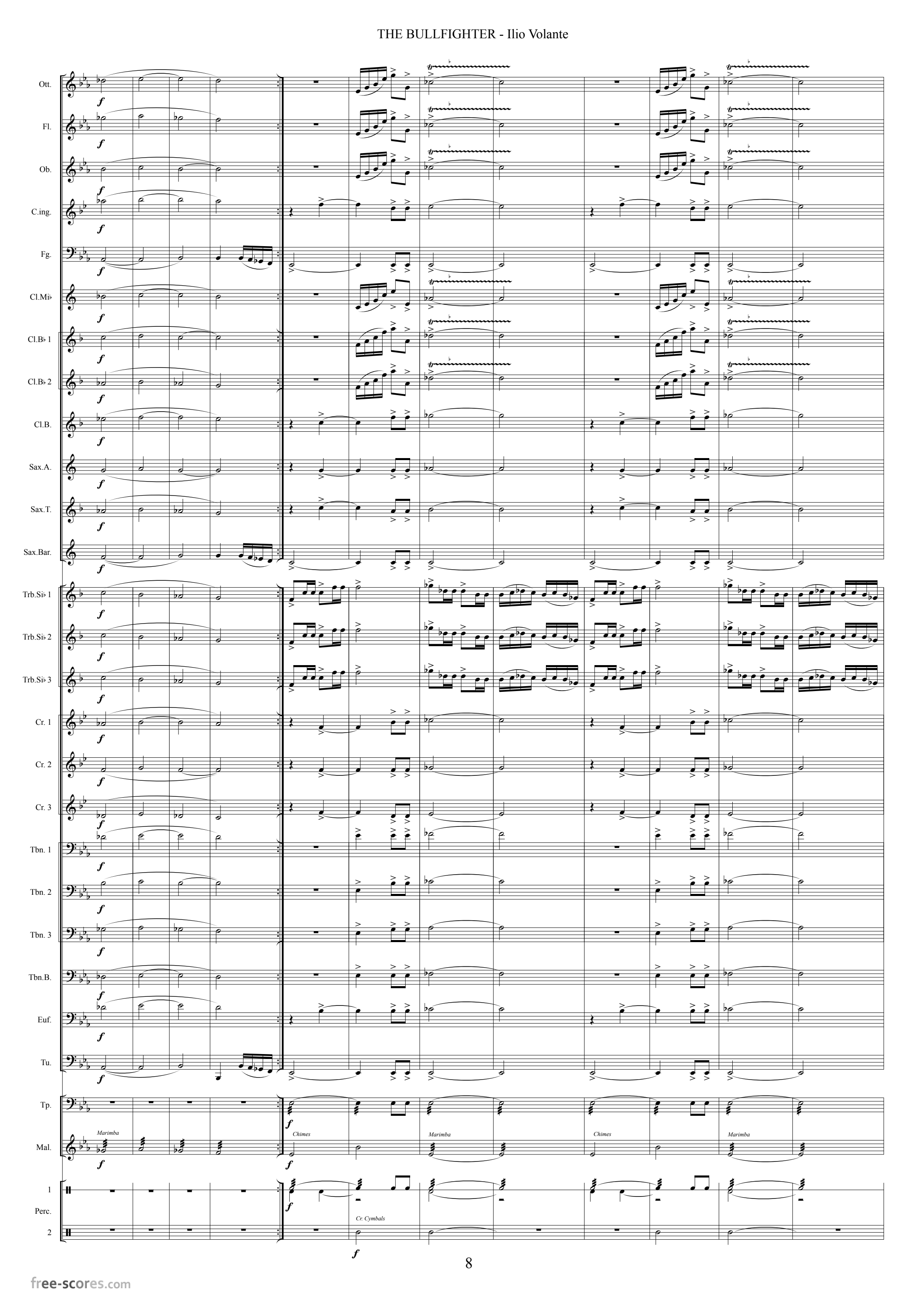

free-scores.com

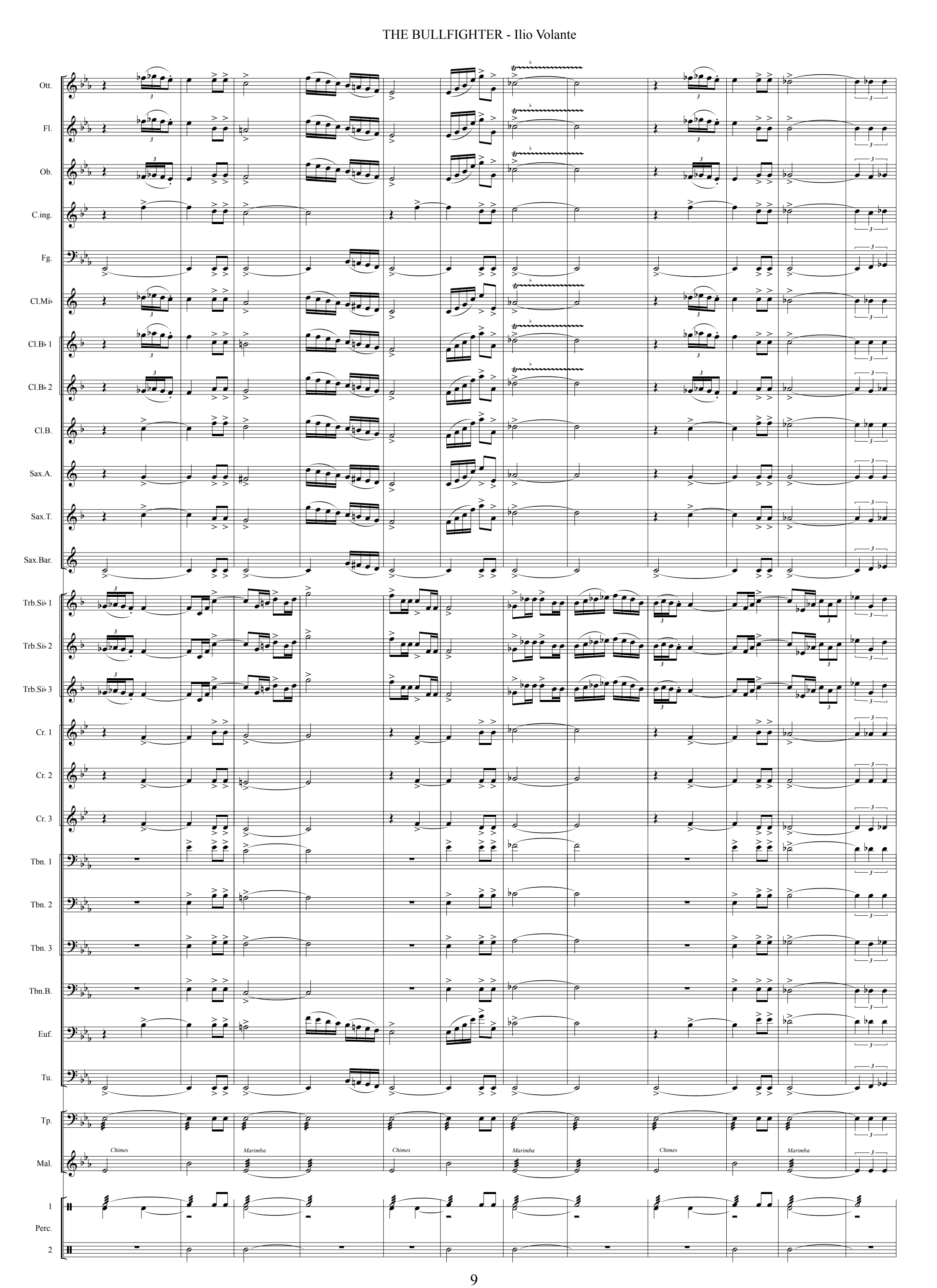

free-scores.com

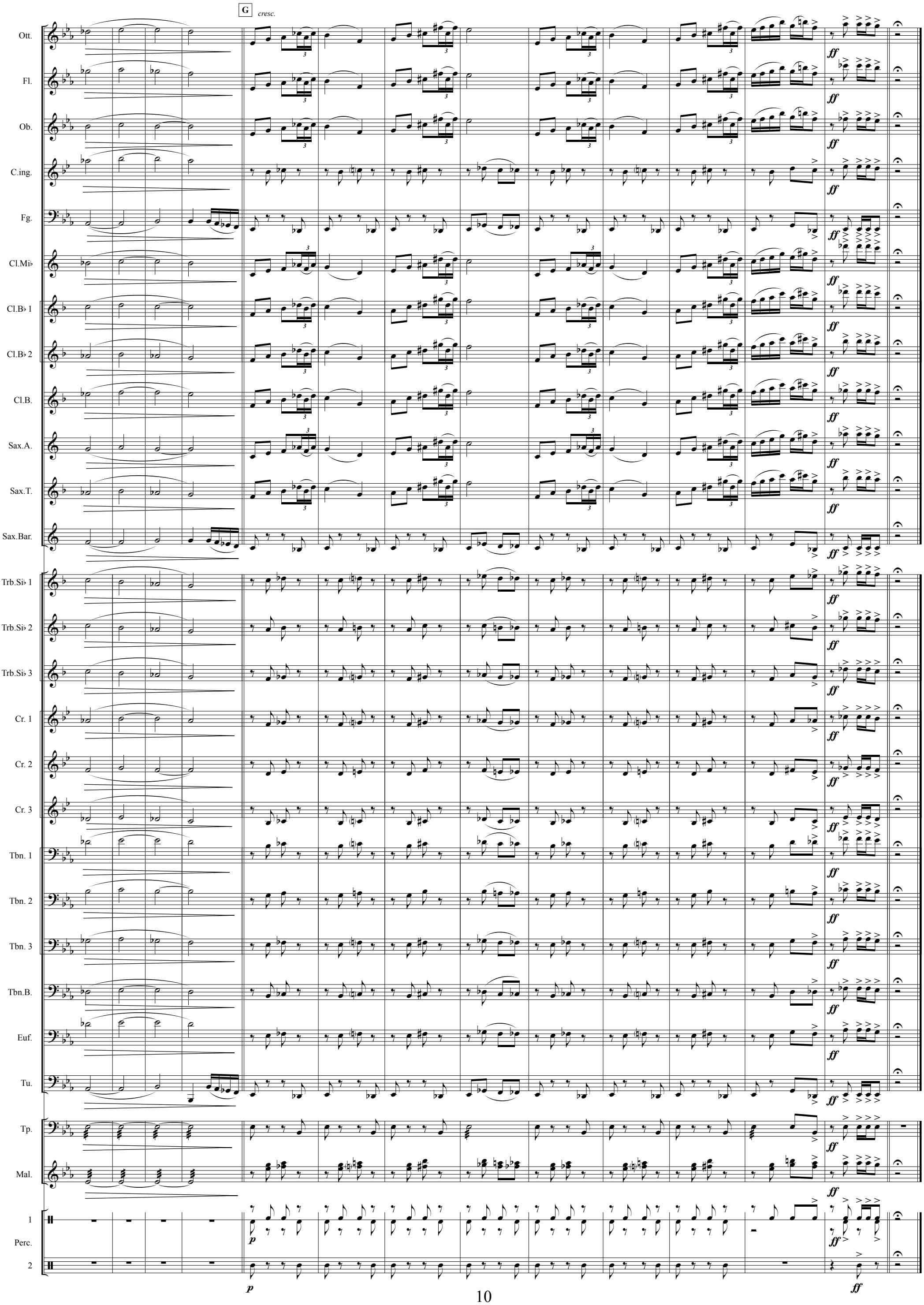

free-scores.com