

# Philippe Cornu

Arranger, Composer

France

## About the artist

Musicien amateur, tourné principalement vers la musique baroque, je propose des arrangements / orchestrations (principalement pour orchestres d'Harmonie) pour tenter de faire connaître plus largement des œuvres - par exemple des sonates - d'auteurs probablement peu connus - par exemple Louis Couperin.

**Artist page :** <http://www.free-scores.com/Download-PDF-Sheet-Music-phc.htm>

## About the piece

<b>Title:</b>	Sonate n° 6 - 1 Largo [RV 46]
<b>Composer:</b>	Vivaldi, Antonio
<b>Arranger:</b>	Cornu, Philippe
<b>Copyright:</b>	Copyright © Philippe Cornu
<b>Publisher:</b>	Cornu, Philippe
<b>Style:</b>	Baroque

## Philippe Cornu on [free-scores.com](http://www.free-scores.com)

This work is not Public Domain. You must contact the artist for any use outside the private area.

**Prohibited distribution on other website.**

- listen to the audio
- share your interpretation
- comment
- contact the artist

# Sonate n° 6 (RV 46) - 1 Largo

Arr. : Philippe Cornu (2019)

Antonio Vivaldi (1678 - 1741)

$\text{♩} = 50$

9

Fl.

Clar. Sib

Sax. A.

Sax. T.

Sax. Bar.

Cl. basse

12

Fl.

Clar. Sib

Sax. A.

Sax. T.

Sax. Bar.

Cl. basse

15

Fl.

Clar. Sib

Sax. A.

Sax. T.

Sax. Bar.

Cl. basse

18

Fl.

Clar. Sib

Sax. A.

Sax. T.

Sax. Bar.

Cl. basse

22

26

Fl.  
Clar. Sib  
Sax. A.  
Sax. T.  
Sax. Bar.  
Cl. basse

Flûte

# Sonate n° 6 (RV 46) - 1 Largo

Arr. : Philippe Cornu (2019)

Antonio Vivaldi (1678 - 1741)

♩ = 50

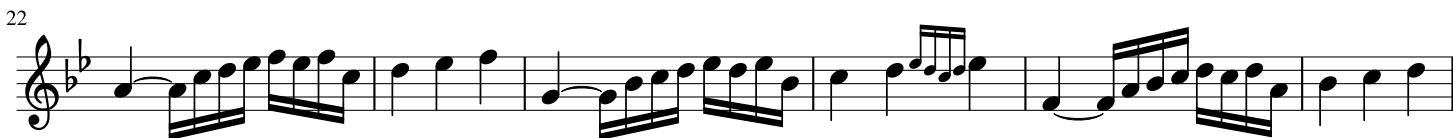

# Saxo Baryton      Sonate n° 6 (RV 46) - 1 Largo

Arr. : Philippe Cornu (2019)

Antonio Vivaldi (1678 - 1741)

♩ = 50

*pp*

13

24

# Clarinete basse Sonate n° 6 (RV 46) - 1 Largo

Arr. : Philippe Cornu (2019)

Antonio Vivaldi (1678 - 1741)

$\text{♩} = 50$

