

# Richard Kearns

Irland, Ballybofey

## Sonata (No. 1) Vivaldi, Antonio

### About the artist

Due to loss of use of hands I will be unable to transpose, arrange or otherwise modify my music in here. Further compositions will be very very slow in appearing here.....Thanks for all the support.

Teachers and students may use my music and arrangements to study and practice without further adieu.....All public performances must seek permission first.

THANKS FOR THE DONATIONS.

They keep me going.

**Artist page :** <https://www.free-scores.com/Download-PDF-Sheet-Music-guiriel.htm>

### About the piece

**Title:** Sonata [No. 1]  
**Composer:** Vivaldi, Antonio  
**Arranger:** Kearns, Richard  
**Copyright:** Richard Kearns © All rights reserved  
**Publisher:** Kearns, Richard  
**Instrumentation:** 2 flutes (duet)  
**Style:** Classical  
**Comment:** Concert and Alto Flutes

### Richard Kearns on [free-scores.com](https://www.free-scores.com)

This work is not Public Domain. You must contact the artist for any use outside the private area.

- listen to the audio
- share your interpretation
- comment
- contact the artist

# Sonata No. 1

## GIGUE

Vivaldi  
Arrangement Richard Kearns © 2010

Alegro

1

1: Flute

2: Alto  
FLute

5

1: Flute

2: Alto  
FLute

9

1: Flute

2: Alto  
FLute

13

1: Flute

2: Alto  
FLute

15

1: Flute

2: Alto FLute

17

1: Flute

2: Alto FLute

21

1: Flute

2: Alto FLute

23

1: Flute

2: Alto FLute

26

1: Flute

2: Alto  
FLute

31

1: Flute

2: Alto  
FLute

35

1: Flute

2: Alto  
FLute

40

1: Flute

2: Alto  
FLute

45

1: Flute

2: Alto  
FLute

48

1: Flute

2: Alto  
FLute

51

1: Flute

2: Alto  
FLute

53

1: Flute

2: Alto  
FLute

56

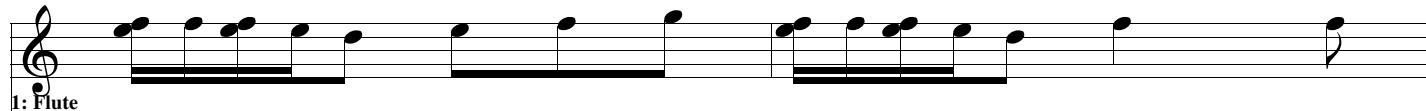

1: Flute

2: Alto  
FLute

58

1: Flute

2: Alto  
FLute

61

1: Flute

2: Alto  
FLute