

Mike Magatagan

United States (USA), SierraVista

"Et incarnatus est" for Winds & Strings (RV 591 Mvt. 2) Vivaldi, Antonio

About the artist

I'm a software engineer. Basically, I'm computer geek who loves to solve problems. I have been developing software for the last 25+ years but have recently rekindled my love of music.

Many of my scores are posted with individual parts and matching play-along however, this is not always practical. If you would like individual parts to any of my scores or other specific tailoring, please contact me directly and I will try to accommodate your specific needs.

Artist page : <https://www.free-scores.com/Download-PDF-Sheet-Music-magataganm.htm>

About the piece

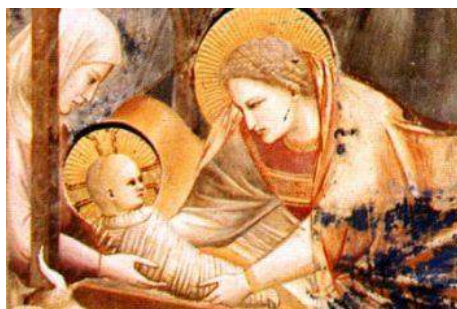

Title:	"Et incarnatus est" for Winds & Strings [RV 591 Mvt. 2]
Composer:	Vivaldi, Antonio
Arranger:	Magatagan, Mike
Copyright:	Public Domain
Publisher:	Magatagan, Mike
Instrumentation:	Winds & String Orchestra
Style:	Baroque

Comment: Antonio Lucio Vivaldi (1678 - 1741) was an Italian composer and violinist, considered among the greatest exponents of Baroque music. A priest, although unable to celebrate mass for health reasons, he was called the Red Priest due to the color of his hair. He was one of the most virtuosic violinists of his time and one of the greatest composers of Baroque music. Considered the most important, influential and original Italian musician of his era,... (more online)

Mike Magatagan on [free-scores.com](https://www.free-scores.com)

- listen to the audio
- share your interpretation
- comment
- contact the artist

"Et incarnatus est" from "Credo"

Antonio Vivaldi (RV 591 Mvt. 2) 1678 - 1741

Interpretation for Winds & Strings by Mike Magatagan 2023

Adagio (♩ = 60)

Flute *mf*

Oboe *mf*

Horn in F *mf*

Bassoon *mf*

Violin 1 *mf*

Violin 2 *mf*

Viola *mf*

Cello *mf*

10 *rit.*

Fl

Ob

Fh

Ba

V1

V2

Va

Vc

Flute

"Et incarnatus est"

from "Credo"

Antonio Vivaldi (RV 591 Mvt. 2) 1678 - 1741

Interpretation for Winds & Strings by Mike Magatagan 2023

Adagio (♩ = 60)

Oboe

"Et incarnatus est" from "Credo"

Antonio Vivaldi (RV 591 Mvt. 2) 1678 - 1741

Interpretation for Winds & Strings by Mike Magatagan 2023

Adagio (♩ = 60)

mf

6

10

14

Horn in F

"Et incarnatus est" from "Credo"

Antonio Vivaldi (RV 591 Mvt. 2) 1678 - 1741

Interpretation for Winds & Strings by Mike Magatagan 2023

Adagio (♩ = 60)

5

9

13

17

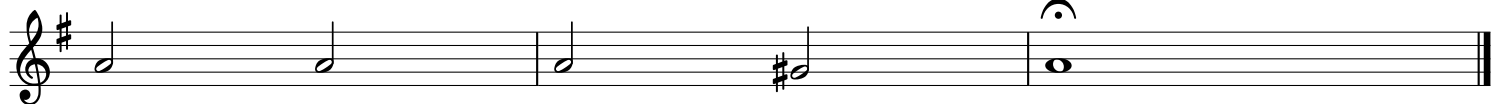

Bassoon

"Et incarnatus est"

from "Credo"

Antonio Vivaldi (RV 591 Mvt. 2) 1678 - 1741

Interpretation for Winds & Strings by Mike Magatagan 2023

Adagio (♩ = 60)

mf

6

10

15

Violin 1

"Et incarnatus est"

from "Credo"

Antonio Vivaldi (RV 591 Mvt. 2) 1678 - 1741

Interpretation for Winds & Strings by Mike Magatagan 2023

Adagio (♩ = 60)

6

10

14

Violin 2

"Et incarnatus est"

from "Credo"

Antonio Vivaldi (RV 591 Mvt. 2) 1678 - 1741

Interpretation for Winds & Strings by Mike Magatagan 2023

Adagio (♩ = 60)

Viola

"Et incarnatus est" from "Credo"

Antonio Vivaldi (RV 591 Mvt. 2) 1678 - 1741

Interpretation for Winds & Strings by Mike Magatagan 2023

Adagio (♩ = 60)

5

9

13

17

Cello

"Et incarnatus est"

from "Credo"

Antonio Vivaldi (RV 591 Mvt. 2) 1678 - 1741

Interpretation for Winds & Strings by Mike Magatagan 2023

Adagio (♩ = 60)

mf

6

11

15