

MICHAEL MAGATAGAN

United States (USA), SierraVista

Concerto in G Minor for Winds & Strings (RV 496) Vivaldi, Antonio

About the artist

Im a software engineer. Basically, Im computer geek who loves to solve problems. I have been developing software for the last 25+ years but have recently rekindled my love of music. Many of my scores are posted with individual parts and matching play-along however, this is not always practical. If you would like individual parts to any of my scores or other specific tailoring, please contact me directly and I will try to accommodate your specific needs.

Artist page : <https://www.free-scores.com/Download-PDF-Sheet-Music-magataganm.htm>

About the piece

Title:	Concerto in G Minor for Winds & Strings [RV 496]
Composer:	Vivaldi, Antonio
Arranger:	MAGATAGAN, MICHAEL
Copyright:	Public Domain
Publisher:	MAGATAGAN, MICHAEL
Instrumentation:	Winds & String Orchestra
Style:	Baroque
Comment:	Antonio Lucio Vivaldi (1678 – 1741) was an Italian composer, virtuoso violinist and impresario of Baroque music. Along with Johann Sebastian Bach and George Frideric Handel, Vivaldi ranks amongst the greatest Baroque composers and his influence during his lifetime was widespread across Europe, giving origin to many imitators and admirers. He pioneered many developments in orchestration, violin technique and programmatic music. He consolidat... (more online)

MICHAEL MAGATAGAN on [free-scores.com](https://www.free-scores.com)

- listen to the audio
- share your interpretation
- comment
- contact the artist

Concerto in G Minor

Antonio Vivaldi (RV 496) ca. 1720-24

Interpretation for Winds & Strings by Mike Magatagan 2024

I. Allegro (♩ = 120)

Flute *mf*

Oboe *mf*

Horn in F *mf*

Bassoon *f*

Violin 1 *mf*

Violin 2 *mf*

Viola *mf*

Cello *mf*

7

Fl

Ob

Fh

Ba

V1

V2

Va

Vc

13

Fl *p*

Ob *p*

Fh *p*

Ba *mf*

V1 *p*

V2 *p*

Va *p*

Vc *p*

18

Fl

Ob

Fh

Ba

V1

V2

Va

Vc

22

Fl
Ob
Fh
Ba
V1
V2
Va
Vc

26

Fl
Ob
Fh
Ba
V1
V2
Va
Vc

p *mf* *f*

cresc. *cresc.*

31

Fl *dim.*

Ob *dim.*

Fh *mf* *dim.*

Ba *mf* *dim.*

V1 *dim.*

V2 *dim.*

Va *mf* *dim.*

Vc *(cresc.)* *mf* *dim.*

36

Fl *mp* *p*

Ob *mp* *p*

Fh *mp* *p*

Ba *mf*

V1 *p*

V2 *p*

Va *p*

Vc *p*

39

Fl
Ob
Fh
Ba
V1
V2
Va
Vc

42

Fl
Ob
Fh
Ba
V1
V2
Va
Vc

45

Fl *mf*

Ob *mf*

Fh *mf*

Ba *f*

V1 *mf*

V2 *mf*

Va *mf*

Vc *mf*

50

Fl

Ob

Fh

Ba *f*

V1

V2

Va

Vc

53

Fl
Ob
Fh
Ba
V1
V2
Va
Vc

56

Fl
Ob
Fh
Ba
V1
V2
Va
Vc

61

Fl

Ob

Fh

Ba

V1

V2

Va

Vc

dim.

dim.

tr

65

Fl

Ob

Fh

Ba

V1

V2

Va

Vc

mp

mp

cresc.

cresc.

tr

70

Fl

Ob

Fh

Ba

V1

V2

Va

Vc

(cresc.)

mf

(cresc.)

mf

75

Fl

Ob

Fh

Ba

V1

V2

Va

Vc

78

Fl
Ob
Fh
Ba
V1
V2
Va
Vc

81

Fl
Ob
Fh
Ba
V1
V2
Va
Vc

87 rit.

Fl
Ob
Fh
Ba
V1
V2
Va
Vc

II. Largo (♩ = 80)

Flute
Oboe
Horn in F
Bassoon
Violin 1
Violin 2
Viola
Cello

mf
p
p
p

9

Fl
Ob
Fh
Ba
V1
V2
Va
Vc

17

Fl
Ob
Fh
Ba
V1
V2
Va
Vc

p

26

Fl
Ob
Fh
Ba
V1
V2
Va
Vc

33

Fl
Ob
Fh
Ba
V1
V2
Va
Vc

43

Fl
Ob
Fh
Ba
V1
V2
Va
Vc

50

Fl
Ob
Fh
Ba
V1
V2
Va
Vc

59

Fl
Ob
Fh
Ba
V1
V2
Va
Vc

67

Fl
Ob
Fh
Ba
V1
V2
Va
Vc

75 *rit.*

Fl
Ob
Fh
Ba
V1
V2
Va
Vc

III. Allegro (♩ = 160)

Flute
Oboe
Horn in F
Bassoon
Violin 1
Violin 2
Viola
Cello

8

Fl
Ob
Fh
Ba
V1
V2
Va
Vc

16

Fl
Ob
Fh
Ba
V1
V2
Va
Vc

tr
dim.
dim.
dim.
tr
cresc.

24

Fl (dim.) mp

Ob (dim.) mp

Fh (dim.) mp

Ba (cresc.) f mf

V1 p

V2 p

Va p

Vc p

32

Fl

Ob

Fh

Ba

V1

V2

Va

Vc

39

Fl *mf*

Ob *mf*

Fh *mf*

Ba *f* *tr*

V1 *mf*

V2 *mf*

Va *mf*

Vc *mf*

47

Fl *dim.* *mp*

Ob *dim.* *mp*

Fh *dim.* *mp*

Ba *mp*

V1 *mp*

V2 *mp*

Va *mp*

Vc *mp*

54

Fl
Ob
Fh
Ba
V1
V2
Va
Vc

63

Fl
Ob
Fh
Ba
V1
V2
Va
Vc

71

Fl

Ob

Fh

Ba

V1

V2

Va

Vc

cresc.

78

Fl

Ob

Fh

Ba

V1

V2

Va

Vc

mp

dim.

p

mf

mp

dim.

p

mf

mp

dim.

p tr

mf

f

mf

mf

mf

mf

mf

mf

mp

dim.

p

mf

88

Fl
Ob
Fh
Ba
V1
V2
Va
Vc

97

Fl
Ob
Fh
Ba
V1
V2
Va
Vc

p

p

p

p

p

105

Fl
Ob
Fh
Ba
V1
V2
Va
Vc

113

Fl
Ob
Fh
Ba
V1
V2
Va
Vc

cresc. *mf* *mp*
cresc. *mf* *mp*
cresc. *mf* *mp*
f
cresc. *mf*
cresc. *mf*
cresc. *mf*
cresc. *mf* *dim.* *mp*

123

Fl *mp* *p*

Ob *mp* *p*

Fh *mp* *p*

Ba *mp* *p* *tr*

V1 *p*

V2 *p*

Va *p*

Vc *p*

131

Fl *cresc.*

Ob *cresc.*

Fh *cresc.*

Ba *mf* *cresc.*

V1 *mf*

V2 *mf*

Va *mf*

Vc *mf* *p*

140

Fl (cresc.) *mf*

Ob (cresc.) *mf*

Fh (cresc.) *mf*

Ba (cresc.) *f* *tr*

V1 *mf*

V2 *mf*

Va *mf*

Vc *mf*

150

Fl

Ob

Fh

Ba *tr* *mf*

V1

V2

Va

Vc

rit.

Flute

Concerto in G Minor

Antonio Vivaldi (RV 496) ca. 1720-24

I. Allegro (♩ = 120)

Interpretation for Winds & Strings by Mike Magatagan 2024

II. Largo (♩ = 80)

III. Allegro (♩ = 160)

Measures 1-15: *mf*, 2nd ending.

Measures 16-31: *dim.*, *mp*, trill.

Measures 32-47: *mf*, *dim.*

Measures 48-63: *(dim.)*, *mp*, *p*

Measures 64-80: *mp*, *dim.*

Measures 81-98: *(dim.)*, *p*, *mf*, 3rd ending, *p*

Measures 99-115: *cresc.*

Measures 116-131: *(cresc.)*, *mf*, *mp*, *mp*, *p*, 2nd ending.

Measures 132-148: *cresc.*, *mf*

Measures 149-162: *rit.*, *f*, trill, accent.

Measure 163: *cresc.*, *f*

Concerto in G Minor

Antonio Vivaldi (RV 496) ca. 1720-24

Interpretation for Winds & Strings by Mike Magatagan 2024

12 *mf*

24 *p*

35 *mf* *dim.*

47 *mp* *p* *cresc.* *mf*

56

62 7

78

88 *rit.*

II. Largo (♩ = 80)

19

p

35

52

68

rit.

III. Allegro (♩ = 160)

15

31

47

62

79

96

113

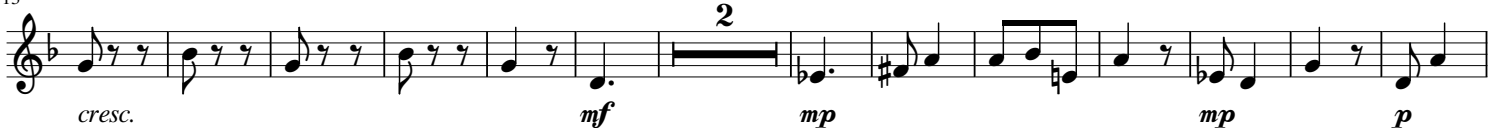

128

141

153

166

rit.

Concerto in G Minor

Antonio Vivaldi (RV 496) ca. 1720-24

Interpretation for Winds & Strings by Mike Magatagan 2024

11 *mf*

24 *p*

37 *mf* *dim.* *mp*

50 *p* *cresc.* *mf*

59 *7*

76 *rit.*

88

II. Largo (♩ = 80)

19 *p*

37

56 *rit.*

75

III. Allegro (♩ = 160)

Measures 1-15: *mf*

Measures 16-31: *dim.*, *mp*

Measures 32-47: *mf*, *dim.*

Measures 48-63: *(dim.)*, *mp*, *p*

Measures 64-80: *mp*, *dim.*

Measures 81-98: *(dim.)*, *p*, *mf*, *p*

Measures 99-115: *cresc.*

Measures 116-131: *(cresc.)*, *mf*, *mp*, *mp*, *p*

Measures 132-147: *cresc.*, *mf*

Measures 148-161: *rit.*

Measures 162: *cresc.*, *f*

Concerto in G Minor

Antonio Vivaldi (RV 496) ca. 1720-24

Interpretation for Winds & Strings by Mike Magatagan 2024

7

14

19

23

28

35

38

41

44

49

52

f

mf

cresc.

f

mf

cresc.

(cresc.)

f

55

61

67

73

76

79

83

89

II. Largo (♩ = 80)

9

17

26

33

43

51

60

68

77

rit.

III. Allegro (♩ = 160)

10

mf

22

cresc.

f ————— *mf*

30

37

f

46

54

65

73

73

81

81

94

94

102

102

109

109

120

120

127

127

136

136

145

145

157

157

167

167

Concerto in G Minor

Antonio Vivaldi (RV 496) ca. 1720-24

Interpretation for Winds & Strings by Mike Magatagan 2024

II. Largo (♩ = 80)

64

rit.

III. Allegro (♩ = 160)

11

26

43

56

75

93

113

133

158

167

Concerto in G Minor

Antonio Vivaldi (RV 496) ca. 1720-24

Interpretation for Winds & Strings by Mike Magatagan 2024

12

27

36

49

61

67

74

86

mf

p

mf

dim.

p

mf

dim.

mp

cresc.

mf

rit.

II. Largo (♩ = 80)

22

43

p

III. Allegro (♩ = 160)

11

21

42

54

69

91

110

133

159

168

Concerto in G Minor

Antonio Vivaldi (RV 496) ca. 1720-24

Interpretation for Winds & Strings by Mike Magatagan 2024

11 *mf*

24 *p*

34 *mf*

47 *dim.* *p* *mf*

59 9 3

78

86 *rit.*

II. Largo (♩ = 80)

15 *p*

28

42

55

rit.

69

III. Allegro (♩ = 160)

mf

10

23

p

mf

43

mp

54

p

68

mf

89

p

109

cresc.

mf

p

130

mf

mf

154

163

f

rit.

Concerto in G Minor

Antonio Vivaldi (RV 496) ca. 1720-24

Interpretation for Winds & Strings by Mike Magatagan 2024

85

91

II. Largo (♩ = 80)

14

28

41

55

68

III. Allegro (♩ = 160)

8

19

34

45

54

66

79

90

104

115

126

136

147

157

166
