

# MICHAEL MAGATAGAN

United States (USA), SierraVista

## Concerto in A Minor for String Ensemble (Op. 3 No. 6 RV 356) Vivaldi, Antonio

### About the artist

Im a software engineer. Basically, Im computer geek who loves to solve problems. I have been developing software for the last 25+ years but have recently rekindled my love of music. Many of my scores are posted with individual parts and matching play-along however, this is not always practical. If you would like individual parts to any of my scores or other specific tailoring, please contact me directly and I will try to accommodate your specific needs.

**Artist page :** <https://www.free-scores.com/Download-PDF-Sheet-Music-magataganm.htm>

### About the piece

<b>Title:</b>	Concerto in A Minor for String Ensemble [Op. 3 No. 6 RV 356]
<b>Composer:</b>	Vivaldi, Antonio
<b>Arranger:</b>	MAGATAGAN, MICHAEL
<b>Copyright:</b>	Public Domain
<b>Publisher:</b>	MAGATAGAN, MICHAEL
<b>Instrumentation:</b>	String Ensemble
<b>Style:</b>	Baroque
<b>Comment:</b>	Antonio Lucio Vivaldi (1678 – 1741) was an Italian composer, virtuoso violinist and impresario of Baroque music. Along with Johann Sebastian Bach and George Frideric Handel, Vivaldi ranks amongst the greatest Baroque composers and his influence during his lifetime was widespread across Europe, giving origin to many imitators and admirers. He pioneered many developments in orchestration, violin technique and programmatic music. He consolidat... (more online)

MICHAEL MAGATAGAN on [free-scores.com](https://www.free-scores.com)

- listen to the audio
- share your interpretation
- comment
- contact the artist

# Concerto in A Minor

from "L'estro armonico"

Antonio Vivaldi (Op. 3 No. 6 RV 356) ca. 1711

Transcribed for String Ensemble by Mike Magatagan 2023

**I. Allegro** (♩ = 92)

*mf*

Violins

Violas

Cello

Bass

V1

V2

V3

V4

Va

Vb

Vc

Cb

6

10

V1  
V2  
V3  
V4  
Va  
Vb  
Vc  
Cb

14 *Solo e Forte*

V1  
V2  
V3  
V4  
Va  
Vb  
Vc  
Cb

19

V1  
V2  
V3  
V4  
Va  
Vb  
Vc  
Cb

*mf*  
*mf*  
*mf*  
*mf*  
*mf*  
*mf*

25 *Solo e Forte*

V1  
V2  
V3  
V4  
Va  
Vb  
Vc  
Cb

*p*  
*p*

29

V1  
V2  
V3  
V4  
Va  
Vb  
Vc  
Cb

33

V1  
V2  
V3  
V4  
Va  
Vb  
Vc  
Cb

38

V1  
V2  
V3  
V4  
Va  
Vb  
Vc  
Cb

43

*Solo*

V1  
V2  
V3  
V4  
Va  
Vb  
Vc  
Cb

47

V1

V2 *p*

V3 *p*

V4 *p*

Va *p*

Vb *p*

Vc *mf*

Cb *mf*

51

V1

V2

V3

V4

Va

Vb

Vc

Cb

55

V1  
V2  
V3  
V4  
Va  
Vb  
Vc  
Cb

59

V1  
V2  
V3  
V4  
Va  
Vb  
Vc  
Cb

63

V1  
V2  
V3  
V4  
Va  
Vb  
Vc  
Cb

66

V1  
V2  
V3  
V4  
Va  
Vb  
Vc  
Cb

69

73

77 *rit.*

V1  
V2  
V3  
V4  
Va  
Vb  
Vc  
Cb

**II. Largo** (♩ = 30)

*mf solo e cantabile*

*pp sempre*

*pp sempre*

*pp sempre*

*pp sempre*

*pp sempre*

Violins  
Violas  
Cello  
Bass

5

V1

V2

V3

V4

Va

Vb

Vc

Cb

8

V1

V2

V3

V4

Va

Vb

Vc

Cb

11

V1 *tr* *tr* *espress.* *rit.* *tr*

V2 *tr* *tr* *tr*

V3 *tr* *tr*

V4

Va

Vb

Vc

Cb

III. Presto (♩ = 130)

Violins *mf* *p*

Violas *mf* *p*

Cello *mf* *p*

Bass *mf* *p*

12

V1

V2

V3

V4

Va

Vb

Vc

Cb

20

V1

V2

V3

V4

Va

Vb

Vc

Cb

*Solo*

27

V1  
V2  
V3  
V4  
Va  
Vb  
Vc  
Cb

35

V1  
V2  
V3  
V4  
Va  
Vb  
Vc  
Cb

42

V1

V2

V3

V4

Va

Vb

Vc

Cb

48

V1

V2

V3

V4

Va

Vb

Vc

Cb

*tr*

*p*

*f*

*Solo e Forte*

*p*

*p*

*p*

*p*

*p*

*f*

*f*

56

V1  
V2  
V3  
V4  
Va  
Vb  
Vc  
Cb

63

V1  
V2  
V3  
V4  
Va  
Vb  
Vc  
Cb

71 *Solo*

V1  
V2  
V3  
V4  
Va  
Vb  
Vc  
Cb

78

V1  
V2  
V3  
V4  
Va  
Vb  
Vc  
Cb

84

V1  
V2  
V3  
V4  
Va  
Vb  
Vc  
Cb

91

V1  
V2  
V3  
V4  
Va  
Vb  
Vc  
Cb

101

V1 *p* *f*

V2 *p* *f*

V3 *p* *f*

V4 *p* *f*

Va *p* *f*

Vb *p* *f*

Vc *p* *f*

Cb *p* *f*

109 *Solo*

V1 *Solo*

V2

V3

V4

Va

Vb

Vc

Cb

116

*Solo*

V1  
V2  
V3  
V4  
Va  
Vb  
Vc  
Cb

124

V1  
V2  
V3  
V4  
Va  
Vb  
Vc  
Cb

130 *Solo* *Solo*

V1  
V2  
V3  
V4  
Va  
Vb  
Vc  
Cb

138 *Solo* *rit.*

V1  
V2  
V3  
V4  
Va  
Vb  
Vc  
Cb

Violin 1

# Concerto in A Minor

from "L'estro armonico"

Antonio Vivaldi (Op. 3 No. 6 RV 356) ca. 1711

Transcribed for String Ensemble by Mike Magatagan 2023

I. Allegro (♩ = 92)

47

51

55

59

62

65

68

71

74

77

**II. Largo** (♩ = 30)

*mf* solo e cantabile

4

6

*tr*

*tr*

8

10

12

*espress.* *rit.*

III. Presto (♩ = 130)

*mf* *p*

12

*f*

20

27

*Solo*

35

41

46

*tr*

52

*Solo e Forte*

*p* *f*

59

65

*Solo*

73

79

84

90

*p* *f*

99

*p* *f*

107

*Solo*

113

*Solo*

122

126

*Solo*

132

*Solo* *Solo*

140

*rit.*

Violin 2

# Concerto in A Minor

from "L'estro armonico"

Antonio Vivaldi (Op. 3 No. 6 RV 356) ca. 1711

Transcribed for String Ensemble by Mike Magatagan 2023

I. Allegro (♩ = 92)

78

II. Largo (♩ = 30)

III. Presto (♩ = 130)

Violin 3

# Concerto in A Minor

from "L'estro armonico"

Antonio Vivaldi (Op. 3 No. 6 RV 356) ca. 1711

Transcribed for String Ensemble by Mike Magatagan 2023

I. Allegro (♩ = 92)

mf

6

11

19

28

38

43

50

58

65

72

p

f

mf

p

f

p

f

p

f

78

II. Largo (♩ = 30)

8

III. Presto (♩ = 130)

14

22

50

65

95

105

119

134

Violin 4

# Concerto in A Minor

from "L'estro armonico"

Antonio Vivaldi (Op. 3 No. 6 RV 356) ca. 1711

Transcribed for String Ensemble by Mike Magatagan 2023

I. Allegro (♩ = 92)

78

II. Largo (♩ = 30)

9

III. Presto (♩ = 130)

14

22

50

65

95

105

119

136

Viola 1

# Concerto in A Minor

from "L'estro armonico"

Antonio Vivaldi (Op. 3 No. 6 RV 356) ca. 1711

Transcribed for String Ensemble by Mike Magatagan 2023

I. Allegro (♩ = 92)

II. Largo (♩ = 30)

*pp* sempre

8

*espress. rit.*

**III. Presto** (♩ = 130)

12

21

30

64

94

105

119

136

Viola 2

# Concerto in A Minor from "L'estro armonico"

Antonio Vivaldi (Op. 3 No. 6 RV 356) ca. 1711

Transcribed for String Ensemble by Mike Magatagan 2023

I. Allegro (♩ = 92)

*mf*

*p*

*mf*

*p*

*f*

*p*

*f*

*p*

*f*

*rit. p*

II. Largo (♩ = 30)

*f*

*pp* sempre

III. Presto ( $\text{♩} = 130$ )

12

21

30

64

94

105

119

136

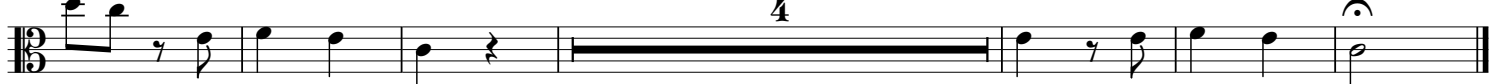

Cello

# Concerto in A Minor

from "L'estro armonico"

Antonio Vivaldi (Op. 3 No. 6 RV 356) ca. 1711

I. Allegro (♩ = 92)

Transcribed for String Ensemble by Mike Magatagan 2023

II. Largo (♩ = 30)

*espress. rit.*

12

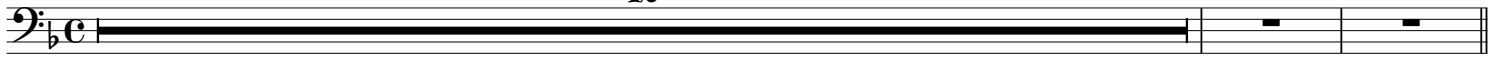

III. Presto (♩ = 130)

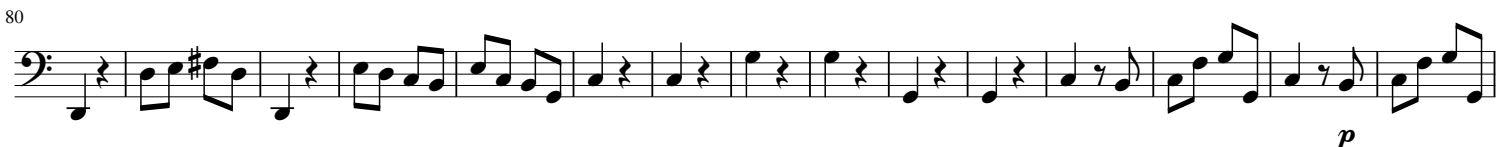

Bass

# Concerto in A Minor

from "L'estro armonico"

Antonio Vivaldi (Op. 3 No. 6 RV 356) ca. 1711

Transcribed for String Ensemble by Mike Magatagan 2023

I. Allegro (♩ = 92)

*mf*

9

15

22

30

38

45

*mf*

52

60

*f* *>mf*

68

*f*

75

*rit.*

II. Largo (♩ = 30)

*espress. rit.*

12

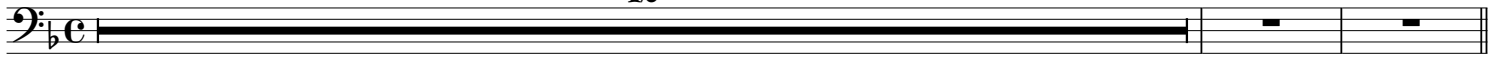

III. Presto (♩ = 130)

