

MICHAEL MAGATAGAN

United States (USA), SierraVista

Concerto in F Major for String Ensemble (Op. 3 No. 7 RV 567) Vivaldi, Antonio

About the artist

Im a software engineer. Basically, Im computer geek who loves to solve problems. I have been developing software for the last 25+ years but have recently rekindled my love of music. Many of my scores are posted with individual parts and matching play-along however, this is not always practical. If you would like individual parts to any of my scores or other specific tailoring, please contact me directly and I will try to accommodate your specific needs.

Artist page : <https://www.free-scores.com/Download-PDF-Sheet-Music-magataganm.htm>

About the piece

Title:	Concerto in F Major for String Ensemble [Op. 3 No. 7 RV 567]
Composer:	Vivaldi, Antonio
Arranger:	MAGATAGAN, MICHAEL
Copyright:	Public Domain
Publisher:	MAGATAGAN, MICHAEL
Instrumentation:	String Ensemble
Style:	Baroque
Comment:	Antonio Lucio Vivaldi (1678 – 1741) was an Italian composer, virtuoso violinist and impresario of Baroque music. Along with Johann Sebastian Bach and George Frideric Handel, Vivaldi ranks amongst the greatest Baroque composers and his influence during his lifetime was widespread across Europe, giving origin to many imitators and admirers. He pioneered many developments in orchestration, violin technique and programmatic music. He consolidat... (more online)

MICHAEL MAGATAGAN on [free-scores.com](https://www.free-scores.com)

- listen to the audio
- share your interpretation
- comment
- contact the artist

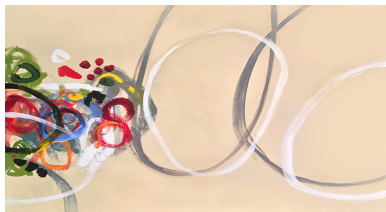

Concerto in F Major

from "L'estro armonico"

Antonio Vivaldi (Op. 3 No. 7 RV 567) ca. 1711

Transcribed for String Ensemble by Mike Magatagan 2023

I. Andante ($\text{♩} = 94$)

Violins

Violas

Cello

Bass

mf *p*

9 *Solo e Forte* *f*

V1

V2 *Solo e Forte* *f*

V3 *f*

V4 *f*

Va *f*

Vb *f*

Vc *Solo e Forte* *f*

Cb *f*

f

16 *Solo*

V1
V2
V3
V4
Va
Vb
Vc
Cb

22 *Solo*

V1
V2
V3
V4
Va
Vb
Vc
Cb

27

31

36

V1
V2
V3
V4
Va
Vb
Vc
Cb

40

V1
V2
V3
V4
Va
Vb
Vc
Cb

p *f* *p* *f* *p* *f* *p* *f*

48

Soli

V1

V2

V3

V4

Soli e Piano
p

Va

Vb

Solo

Vc

Soli e Piano
p

Cb

56

V1

V2

Soli e Piano
p

V3

V4

Va

Vb

Vc

Cb

f

f

f

f

f

f

64

Violins (V1, V2, V3, V4): *p*, *rit.*

Violas (Va, Vb): *p*

Cello (Vc): *p*

Bass (Cb): *p*

II. Adagio (♩ = 35)

Violins: *mf*, *mp*, *p*

Violas: *mf*, *mp*, *p*

Cello: *mf*, *mp*, *p*

Bass: *mf*, *mp*, *p*

7

V1

V2

V3

V4

Va

Vb

Vc

Cb

rit.

III. Allegro (♩ = 112)

Soli

mf

Soli

mf

Violins

Solo

mf

mf

Violas

mf

mf

Cello

mf

Bass

mf

4

V1
V2
V3
V4
Va
Vb
Vc
Cb

8

V1
V2
V3
V4
Va
Vb
Vc
Cb

p
p
p
Solo

14

V1

V2

V3

V4

Va

Vb

Vc

Cb

f *Solo e Forte*

f

f

tr

18

V1

V2

V3

V4

Va

Vb

Vc

Cb

Solo

p

p

p

24

V1

V2

V3

V4

Va

Vb

Vc

Cb

tr

p

p

28

V1

V2

V3

V4

Va

Vb

Vc

Cb

32

V1

V2

V3

V4

Va

Vb

Vc

Cb

37

V1

V2

V3

V4

Va

Vb

Vc

Cb

41

V1

V2

V3

V4

Va

Vb

Vc

Cb

Solo

Solo

45

V1

V2

V3

V4

Va

Vb

Vc

Cb

Solo

Solo

Solo

48

V1
 V2
 V3
 V4
 Va
 Vb
 Vc
 Cb

51

V1
 V2
 V3
 V4
 Va
 Vb
 Vc
 Cb

55

V1

V2

V3

V4

Va

Vb

Vc

Cb

Solo

f

Solo

f

59

V1

V2

V3

V4

Va

Vb

Vc

Cb

Solo

p

f

p

p

p

p

62

V1

V2

V3

V4

Va

Vb

Vc

Cb

Solo e Forte

p

65

V1

V2

V3

V4

Va

Vb

Vc

Cb

p

68

V1 *Solo e Forte* *f*

V2 *f*

V3 *Solo e Forte* *f*

V4 *f*

Va *f*

Vb *f*

Vc *f*

Cb *f*

72

V1 *Solo e Forte* *f* *rit.*

V2 *p* *f*

V3 *p* *f*

V4 *p* *f*

Va *p* *f*

Vb *p* *f*

Vc *f*

Cb *f*

IV. Adagio (♩ = 40)

Violins
mp

Violas
mp

Cello
mp

Bass
mp

rit.

V. Allegro (♩ = 180)

Violins
mf
Soli

Violas
mf

Cello
mf

Bass
mf

tr

12

V1 *tr* *Soli*

V2 *Soli*

V3 *tr*

V4

Va

Vb

Vc

Cb

22

V1 *tr*

V2 *tr*

V3 *tr*

V4 *tr*

Va

Vb

Vc

Cb

34

V1

V2

V3

V4

Va

Vb

Vc

Cb

45

V1

V2

V3

V4

Va

Vb

Vc

Cb

55

Soli e Piano

p
Soli e Piano
p

Soli e Piano
p

64

rit.

f
f
f
f
f
f
f

p
p
p
p
p
p
p

Violin 1

Concerto in F Major

from "L'estro armonico"

Antonio Vivaldi (Op. 3 No. 7 RV 567) ca. 1711

Transcribed for String Ensemble by Mike Magatagan 2023

I. Andante (♩ = 94)

II. Adagio (♩ = 35)

III. Allegro (♩ = 112)

29

34

43

49

55

65

72

IV. Adagio (♩ = 40)

V. Allegro (♩ = 180)

13

26

46

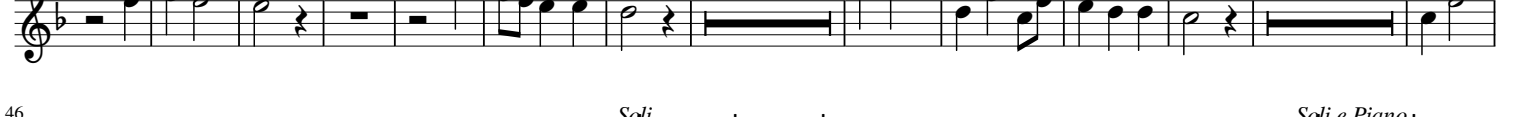

63

Violin 2

Concerto in F Major from "L'estro armonico"

Antonio Vivaldi (Op. 3 No. 7 RV 567) ca. 1711

Transcribed for String Ensemble by Mike Magatagan 2023

I. Andante (♩ = 94)

mf *p* *f* *Solo e Forte* *Solo* *f* *Soli* *rit.* *f* *p* *rit.*

II. Adagio (♩ = 35)

mf *mp* *p* *rit.*

III. Allegro (♩ = 112)

mf *mp* *p* *f* *Solo e Forte* *f*

22

30

37

43

53

60

63

70

IV. Adagio (♩ = 40)

V. Allegro (♩ = 180)

Soli

16

31

56

Violin 3

Concerto in F Major from "L'estro armonico"

Antonio Vivaldi (Op. 3 No. 7 RV 567) ca. 1711

Transcribed for String Ensemble by Mike Magatagan 2023

I. Andante (♩ = 94)

mf *p* *f*

16 *8*

31

37 *p*

46 *f* *8* *Soli e Piano* *p* *tr* *f*

62 *p* *rit.*

II. Adagio (♩ = 35)

mf *p* *rit.*

III. Allegro (♩ = 112)

mf *mp* *p* *Solo*

2 *mf*

6

11 *p* *f*

19 *p*

25

33

41

51

57

60

68

71

IV. Adagio (♩ = 40)

V. Allegro (♩ = 180)

22

37

60

p

< f

Violin 4

Concerto in F Major

from "L'estro armonico"

Antonio Vivaldi (Op. 3 No. 7 RV 567) ca. 1711

Transcribed for String Ensemble by Mike Magatagan 2023

I. Andante (♩ = 94)

II. Adagio (♩ = 35)

III. Allegro (♩ = 112)

31

38

45

53

58

63

66

70

IV. Adagio (♩ = 40)

V. Allegro (♩ = 180)

23

42

65

Viola 1

Concerto in F Major

from "L'estro armonico"

Antonio Vivaldi (Op. 3 No. 7 RV 567) ca. 1711

Transcribed for String Ensemble by Mike Magatagan 2023

I. Andante (♩ = 94)

mf *p* *f*

15

p *f* rit.

60

II. Adagio (♩ = 35)

mf *p* rit.

III. Allegro (♩ = 112)

mf *mp* *p* *f*

9

18

26

32

38

43

54

62

68

73

IV. Adagio (♩ = 40)

V. Allegro (♩ = 180)

19

30

45

65

Viola 2

Concerto in F Major

from "L'estro armonico"

Antonio Vivaldi (Op. 3 No. 7 RV 567) ca. 1711

Transcribed for String Ensemble by Mike Magatagan 2023

I. Andante (♩ = 94)

14

60

II. Adagio (♩ = 35)

10

III. Allegro (♩ = 112)

9

19

27

34

41

51

57

66

71

IV. Adagio (♩ = 40)

V. Allegro (♩ = 180)

20

33

51

65

Cello

Concerto in F Major from "L'estro armonico"

Antonio Vivaldi (Op. 3 No. 7 RV 567) ca. 1711

Transcribed for String Ensemble by Mike Magatagan 2023

I. Andante (♩ = 94)

Solo e Forte

11

19

32

44

55

65

II. Adagio (♩ = 35)

7

III. Allegro (♩ = 112)

12

23

9

39

47

Solo

50

tr

57

p

66

f *rit.*

IV. Adagio (♩ = 40)

V. Allegro (♩ = 180)

mf

16

31

46

61

Soli e Piano *rit.*

Bass

Concerto in F Major

from "L'estro armonico"

Antonio Vivaldi (Op. 3 No. 7 RV 567) ca. 1711

Transcribed for String Ensemble by Mike Magatagan 2023

I. Andante (♩ = 94)

mf *p* *f*

14

23

34

44 *p* *f*

55 *f* *rit.*

66

II. Adagio (♩ = 35)

mf *mp* *p* *rit.*

8

III. Allegro (♩ = 112)

mf

10

20

35

43

50

56

65

IV. Adagio (♩ = 40)

V. Allegro (♩ = 180)

23

42

65

2