

D`Elia Vito

Italia, Castellana Grotte (BA)

About the piece

Title:	EREDI AL TRONO [Marcia Sinfonica]
Composer:	Vito, D`Elia
Arranger:	Vito, D`Elia
Licence:	Copyright © D'Elia Vito
Publisher:	Vito, D`Elia
Instrumentation:	Marching Band
Style:	March
Comment:	ITALIAN: Eredi al trono è stata scritta nell'estate 2008. E' una marcia sinfonica strutturata in modo diverso rispetto a una tradizionale marcia in quanto è un susseguirsi di temi ed intermezzi che la rendono particolare all'ascolto. ogni singolo strumento è fondamentale per ben comprendere l'atmosfera della marcia, infatti ogni strumento rappresenta un possibile erede al trono di Persia. L'introduzione crea tensione e suspense per dieci bat... (more online)

D`Elia Vito on [free-scores.com](http://www.free-scores.com)

<http://www.free-scores.com/Download-PDF-Sheet-Music-mk1986.htm>

- Contact the artist
- Write feedback comments
- Share your MP3 recording
- Web page and online audio access with QR Code :

This work is not Public Domain. You must contact the artist for any use outside the private area.

EREDI AL TRONO

(Marcia Sinfonica)

Vito D'Elia

Sax Contralto

p

9 *ff*

17 *mf*

25 *ff* *f*

36

42

50 *ff*

57 *mp*

Proprietà per tutto il mondo: Stranamente Music Ed. Mus. S.a.s. - Via Bruni, 110 - 70017 Putignano (BA)

© Copyright 2009 by Stranamente Ed. Mus. S.a.s. - Tutti i diritti sono riservati - All right reserved

free-scores.com

65

73

81

89

113

121

129

134

ff

f

mp

ff

EREDI AL TRONO

Sempre uguale

(Marcia Sinfonica)

Vito D'Elia

93 

99 

106 

114 

121 

129 

135 

1° Clarinetto B

EREDI AL TRONO

(Marcia Sinfonica)

Vito D'Elia

Sempre uguale

6 *p* *cresc.*

11

20 *ff*

25 *mf*

37 *ff* *mp*

49

57 *ff*

64

71

78

83

4

3 3 3 3

3 3 3 3

3 3 4

free-scores.com

93 *f*

100

106

113

119

126 *ff*

133

Sax Basso

EREDI AL TRONO

(Marcia Sinfonica)

Vito D'Elia

p

9

ff

17

8

28

ff

f

33

mf

41

49

ff

57

12

Proprietà per tutto il mondo: Stranamente Ed. Mus. S.a.s. - Via Bruni, 110 - 70017 Putignano (BA)

© Copyright 2009 by Stranamente Ed. Mus. S.a.s. - Tutti i diritti sono riservati - All right reserved

76

81

89

97

105

113

121

129

135

ff

f

mf

f

ff

EREDI AL TRONO

1° corno in FA

(Marcia Sinfonica)

Vito D'Elia

p *cresc.* *ff* *mf* *ff* *f* *mf* *ff* **4**

Proprietà per tutto il mondo: Stranamente Music Ed. Mus. S.a.s. - Via Bruni, 110 - 70017 Putignano (BA)

© Copyright 2009 by Stranamente Ed. free-scores.com tutti sono riservati - All right reserved

68

73

81

89

97 *f*

105 *mp*

113 *f*

121

129 *ff*

135

Tromba 1

EREDI AL TRONO

(Marcia Sinfonica)

Vito D'Elia

p

cresc.

ff

f

ff

ff

8

Proprietà per tutto il mondo: Stranamente Music Ed. Mus. S.a.s. - Via Bruni, 110 - 70017 Putignano (BA)

© Copyright 2009 by Stranamente Ed. Mus. S.a.s. - Tutti i diritti sono riservati - All right reserved

free-scores.com

72

ff

81

89

18

f

113

Anche ottava sotto

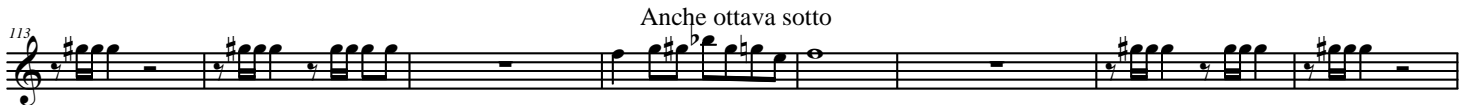

121

2

129

ff

135

1° Trombone

EREDI AL TRONO

(Marcia Sinfonica)

Vito D'Elia

Sempre uguale

72 *Gliss. Gliss. Gliss. Gliss.*

81 *mf*

89 *f mf*

97 *f*

105

113 *f*

121

129

135 *ff*

EREDI AL TRONO

(Marcia Sinfonica)

Vito D'Elia

2° Clarinetto in B \flat

89 *mf*

105 *f* *mp*

113

121 *f*

129 *ff*

135

EREDI AL TRONO

2° Corno in Fa

(Marcia Sinfonica)

Vito D'Elia

68

73

81 *ff*

89

97 *f* *mp*

105 *f*

113

121

129

135 *ff*

EREDI AL TRONO

(Marcia Sinfonica)

Vito D'Elia

Basso Tuba Mib

9 *p*

17 *ff* 8

28 *ff* *f*

33

41 *mf*

49 *ff*

57 12

76

*ff*

81

89

*f**mf*

97

105

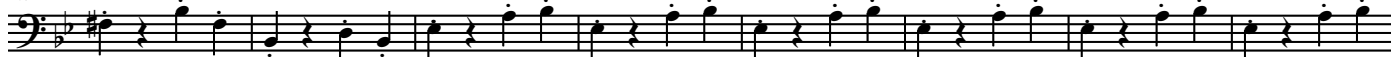

113

121

129

*ff*

135

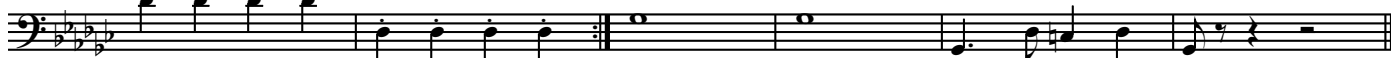

Cassa e Piatti

EREDI AL TRONO

(Marcia Sinfonica)

Vito D'Elia

8

17 *p* *ff* 8

28 Col Mazzuolo 18 *ff* *ff*

57 16

81 *ff*

89 21 Col Mazzuolo fino al prossimo ritornello

119 *mf*

129

135 *ff*

Clarinetto Basso

EREDI AL TRONO

(Marcia Sinfonica)

Vito D'Elia

9 *p*

17 *ff*

28 *ff* *f*

33 *mf*

41

49 *ff*

57 *ff*

8

12

Proprietà per tutto il mondo: Stranamente Ed. Mus. S.a.s. - Via Bruni, 110 - 70017 Putignano (BA)

© Copyright 2009 by Stranamente Ed. Mus. S.a.s. - Tutti i diritti sono riservati - All right reserved

76

81

89

97

105

113

121

129

135

ff

f

mf

f

ff

EREDI AL TRONO

Vito D'Elia

Flauto e ottavino

(Marcia Sinfonica)

8

ff

17

f

25

19

ff

49

ff

57

7

72

ff

81

22

111 *f*

116

121

129 *ff*

134

EREDI AL TRONO

(Marcia Sinfonica)

Vito D'Elia

Flicorno Soprano

Flicorno Tenore

EREDI AL TRONO

Vito D'Elia

(Marcia Sinfonica)

p

ff

mf

ff

f

ff

ff

ff

4

23

Proprietà per tutto il mondo: Stranamente Musica Ed. Mus. S.a.s. - Via Bruni, 110 - 70017 Putignano (BA)

© Copyright 2009 by Stranamente Ed. Mus. S.a.s. - Tutti i diritti sono riservati - All right reserved

free-scores.com

87 19

108

f *f*

113

121

ff

130

135

EREDI AL TRONO

(Marcia Sinfonica)

Vito D'Elia

Flicornino Mib

p

cresc.

ff

f

ff

ff

9

17

25

49

57

19

11

EREDI AL TRONO

Flicorno Baritono

(Marcia Sinfonica)

Vito D'Elia

7 *R* *Cresc.*

13 *ff*

19

25 *f* 4

34 *ff*

40 *f*

46

52 *ff*

58 11

free-scores.com

75

80

ff

86

22

mp

113

119

125

f *ff*

131

137

EREDI AL TRONO

Flicorno Contralto

(Marcia Sinfonica)

Vito D'Elia

p *cresc.*

ff *mf*

ff *f*

mf

ff

4

Proprietà per tutto il mondo: Stranamente Music Ed. Mus. S.a.s. - Via Bruni, 110 - 70017 Putignano (BA)

© Copyright 2009 by Stranamente Ed. free-scores.com tutti sono riservati - All right reserved

68

73

81

89

97 *f*

105 *mp*

113 *f*

121

129

135 *ff*

EREDI AL TRONO

(Marcia Sinfonica)

Vito D'Elia

Oboe

Proprietà per tutto il mondo: Stranamente Music Ed. Mus. S.a.s. - Via Bruni, 110 - 70017 Putignano (BA)

© Copyright 2009 by Stranamente free-scores.com i diritti sono riservati - All right reserved

70

76

82

88

113

119

125

131

135

ff

f

mp

f

ff

20

EREDI AL TRONO

Vito D'Elia

Clarinetto Piccolo Mib

(Marcia Sinfonica)

111 *f*

116

121

129 *ff*

134

Sax Baritono

EREDI AL TRONO

(Marcia Sinfonica)

Vito D'Elia

Anche Ottava Sotto

p

ff

ff

f

mf

ff

ff

8

12

Proprietà per tutto il mondo: Stranamente Ed. Mus. S.a.s. - Via Bruni, 110 - 70017 Putignano (BA)

© Copyright 2009 by Stranamente Ed. Mus. S.a.s. - Tutti i diritti sono riservati - All right reserved

76

81 *ff*

89 *f* *mf*

97

105 *f*

113

121

129 *ff*

135

EREDI AL TRONO

Sax Soprano

(Marcia Sinfonica)

Vito D'Elia

Proprietà per tutto il mondo: Stranamente Music Ed. Mus. S.a.s. - Via Bruni, 110 - 70017 Putignano (BA)

© Copyright 2009 by Stranamente free-scores.com i diritti sono riservati - All right reserved

Sax Tenore

EREDI AL TRONO

Vito D'Elia

(Marcia Sinfonica)

p

9 *ff*

17 *mf*

25 *ff* 4

34 *f*

41

49 *ff*

57 *mf*

65

Proprietà per tutto il mondo: Stranamente Musica Ed. Mus. S.a.s. - Via Bruni, 110 - 70017 Putignano (BA)

© Copyright 2009 by Stranamente Ed. Mus. S.a.s. - Tutti i diritti sono riservati - All right reserved

free-scores.com

73

ff

81

ff

89

19

f *f*

113

f

121

f

129

ff

135

f

Tamburo

EREDI AL TRONO

(Marcia Sinfonica)

Vito D'Elia

8

ff

17P

8

19

50

ff

f

56

63

16

85

f

22

suona sulle bacchette o sul rullante senza cordiera

114

122

130

ff

135

Tromba 2

EREDI AL TRONO

(Marcia Sinfonica)

Vito D'Elia

p

cresc.

ff

f

ff

ff

9

17

25

19

49

57

8

EREDI AL TRONO

2° Trombone

(Marcia Sinfonica)

Vito D'Elia

9 *p* cresc.

17 *ff*

25 *mf*

33 *ff* *f*

41 *mp*

49 *ff*

57 *ff* 8

Sempre uguale

72 *Gliss.* *Gliss.* *Gliss.* *Gliss.*

81 *ff*

89 *f* *mp*

97

105 *mf*

113

121

129 *ff*

135

3 3 3 3 3 3 3 3 3 3 3 3 3 3

3 3 3

EREDI AL TRONO

(Marcia Sinfonica)

Vito D'Elia

Basso Tuba Sib

9 *p*

17 *ff* 8

28

33 *ff* *f*

41 *mf*

49

57 12

76

81

89

97

105

113

121

129

135

