

MICHAEL MAGATAGAN

United States (USA), SierraVista

"Vedovella afflitta e sola" from "L'Ernelinda" for Oboe & Strings Vinci, Leonardo

About the artist

Im a software engineer. Basically, Im computer geek who loves to solve problems. I have been developing software for the last 25+ years but have recently rekindled my love of music. Many of my scores are posted with individual parts and matching play-along however, this is not always practical. If you would like individual parts to any of my scores or other specific tailoring, please contact me directly and I will try to accommodate your specific needs.

Artist page : <https://www.free-scores.com/Download-PDF-Sheet-Music-magataganm.htm>

About the piece

Title:	"Vedovella afflitta e sola" from "L'Ernelinda" for Oboe & Strings
Composer:	Vinci, Leonardo
Arranger:	MAGATAGAN, MICHAEL
Copyright:	Public Domain
Publisher:	MAGATAGAN, MICHAEL
Instrumentation:	Oboe solo, String quartet
Style:	Baroque
Comment:	Leonardo Vinci (1690 – 1730) was an Italian composer known chiefly for his 40 or so operas; comparatively little of his work in other genres survives. A central proponent of the Neapolitan School of opera, his influence on subsequent opera composers such as Johann Adolph Hasse and Giovanni Battista Pergolesi was considerable. He was born at Strongoli and educated at Naples under Gaetano Greco in the Conservatorio dei Poveri di Gesù C... (more online)

MICHAEL MAGATAGAN on [free-scores.com](https://www.free-scores.com)

- listen to the audio
- share your interpretation
- comment
- contact the artist

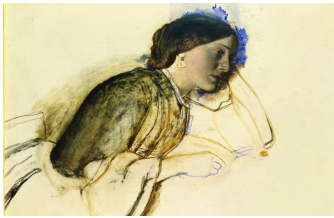

"Vedovella afflitta e sola"

(Aria from "L'Ernelinda")

Leonardo Vinci (1690-1730)

Interpretation for Oboe & Strings by Mike Magatagan 2023

Allegretto (♩ = 38)

Oboe

Violin 1

Violin 2

Viola

Cello

mf

mf

mf

mf

11

Ob

V1

V2

Va

Vc

mf

tr

mp

mp

mp

mp

mp

23

Ob

V1

V2

Va

Vc

tr

34

Ob
V1
V2
Va
Vc

tr
mp
mp
mp

46

Ob
V1
V2
Va
Vc

tr

56

Ob
V1
V2
Va
Vc

tr
mp
cresc.
cresc.
cresc.
cresc.

67

Ob

V1
(cresc.)
mf
tr
mp

V2
(cresc.)
mf
mp

Va
(cresc.)
mf
mp

Vc
(cresc.)
mf
mp

78

Ob

V1
dim.
tr

V2
dim.

Va
dim.

Vc
dim.

88

Ob
mp
mf

V1
p
cresc.
mp

V2
p
cresc.
mp

Va
p
cresc.
mp

Vc
p
cresc.
mp

Measures 88-94: The strings (V1, V2, Va, Vc) play a rhythmic pattern with a decrescendo (*p*) followed by a crescendo (*cresc.*) to *mp*. The Oboe (Ob) plays a melodic line with a decrescendo (*mp*) followed by a crescendo (*mf*) and then a decrescendo to *mp*.

99

Ob
V1
V2
Va
Vc

110

Ob
V1
V2
Va
Vc

tr
cresc.

120

Ob
V1
V2
Va
Vc

mf
tr
mf
mf
mf

131

Ob

V1

V2

Va

Vc

mf

mf

tr

f

143

Ob

V1

V2

Va

Vc

155

Ob

V1

V2

Va

Vc

tr

mf

dim.

mp

mp

mp

mp

167

Ob
V1
V2
Va
Vc

178

Ob
V1
V2
Va
Vc

189

Ob
V1
V2
Va
Vc

Oboe

"Vedovella afflitta e sola"

(Aria from "L'Ernelinda")

Leonardo Vinci (1690-1730)

Allegretto (♩ = 38)

Interpretation for Oboe & Strings by Mike Magatagan 2023

14

mf

22

30 *tr* 3

40

47

54 *tr*

62 *tr* 8

77

85 *tr* *mp*

93 *mf*

99

107

107

115

115

cresc.

121

121

mf

14

f

142

150

158

158

tr

3

mf

168

175

175

tr

182

182

tr

190

190

5

rit.

Violin 1

"Vedovella afflitta e sola"

(Aria from "L'Ernelinda")

Leonardo Vinci (1690-1730)

Allegretto (♩ = 38)

Interpretation for Oboe & Strings by Mike Magatagan 2023

100

109

117

126

135

144

153

162

171

180

189

Violin 2

"Vedovella afflitta e sola"

(Aria from "L'Ernelinda")

Leonardo Vinci (1690-1730)

Allegretto (♩ = 38)

Interpretation for Oboe & Strings by Mike Magatagan 2023

- Staff 1: *mf*
- Staff 2: *mp*
- Staff 3: *mp*
- Staff 4: *mp*
- Staff 5: *mp*
- Staff 6: *cresc.*
- Staff 7: *(cresc.)*, *mf*, *mp*
- Staff 8: *dim.*
- Staff 9: *(dim.)*, *p*, *cresc.*
- Staff 10: *(cresc.)*, *mp*

105

114

124

134

143

153

163

173

183

192

Viola

"Vedovella afflitta e sola"

(Aria from "L'Ernelinda")

Leonardo Vinci (1690-1730)

Allegretto (♩ = 38)

Interpretation for Oboe & Strings by Mike Magatagan 2023

10

20

31

41

51

61

71

81

92

103

113

123

132

143

153

163

173

181

191

Cello

"Vedovella afflitta e sola"

(Aria from "L'Ernelinda")

Leonardo Vinci (1690-1730)

Allegretto (♩ = 38)

Interpretation for Oboe & Strings by Mike Magatagan 2023

111

121

131

141

151

161

172

182

191