

# Tony Wilkinson

United Kingdom, Wroxham

## Yunta Brava (Tango Criollo)

**Artist page :** <https://www.free-scores.com/Download-PDF-Sheet-Music-tonywilkinson.htm>

### About the piece

**Title:** Yunta Brava [Tango Criollo]  
**Composer:** Villoldo, Ángel  
**Copyright:** Creative Commons Licence. 3.0  
**Publisher:** Wilkinson, Tony  
**Instrumentation:** Piano solo  
**Style:** Early 20th century  
**Comment:** Typeset Score.

Tony Wilkinson on [free-scores.com](https://www.free-scores.com)

- listen to the audio
- share your interpretation
- comment
- contact the artist

*Piano Solo.*

*Ángel Villoldo*

1861 - 1919

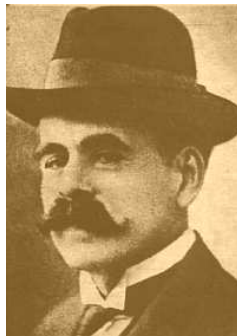

*Yunta Brava*

*Tango Criollo*

# Yunta Brava

Tango Criollo

Á. G. Villoldo

*Piano* *f*

Chord progression: Dm, F, G7, C

6

Chord progression: G7, C, Dm, F, G7

12

Chord progression: C, A7, Dm, D7, G7, C

*Fine*

19

Chord progression: G7, C, G7

24 Cdim7 C G7

29 C A7 D G7 C G7 C

35 Am E7 Am

40 E7 Am E7

46 Am E7 Am *D.S. al Fine*
