

# Tony Wilkinson

United Kingdom, Wroxham

## Sacáme una Película, Gordito!... (Tango Criollo)

**Artist page :** <https://www.free-scores.com/Download-PDF-Sheet-Music-tonywilkinson.htm>

### About the piece

**Title:** Sacáme una Película, Gordito!... [Tango Criollo]  
**Composer:** Villoldo, Ángel  
**Copyright:** Creative Commons Licence 3.0  
**Publisher:** Wilkinson, Tony  
**Instrumentation:** Piano solo  
**Style:** Early 20th century  
**Comment:** Typeset score.

Tony Wilkinson on [free-scores.com](https://www.free-scores.com)

- listen to the audio
- share your interpretation
- comment
- contact the artist

*Piano Solo.*

*Ángel Villalda*

*1861 - 1919*

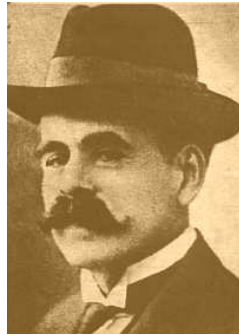

*Sacáme una  
Película, Gordito!...  
Tango Criollo*

# Sacáme una Película, Gordito!...

Tango Criollo

Á. G. Villoldo

*Piano*

*Pno.*

*Pno.*

*Pno.*

*Pno.*

17

Pno.

20

Pno.

23

Pno.

26

Pno.

29

Pno.

32

Pno.

35

Pno.

38

Pno.

41

Pno.

44

Pno.

47

Pno.

1.

Para concluir

Fine

49

52

56

59

62
