

# KYRIE

## ORGAN SOLO TRANSCRIPTION

EDITED BY  
MAURIZIO MACHELLA

Louis VIERNE  
(1870-1937)

1= Grand Orgue  
2= Orgue du Choeur

**Maestoso ma non troppo lento**

from: Messe solennelle, Op. 16

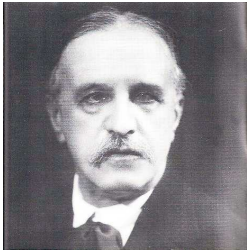

① *ff*

Péd. *ff*

10

② *mf*

*p*

(Ky - ri - e e

15

19

23

27

31

2 1 2

*mf* *p*

37

*cresc. molto* 1 *ff*

42

2 *mp dim. molto*

(Chris - te e - le - i-son.)

47

(Chris - te e - le - i-son.) (Chris - ste e - le - i-son) Chris - te

52

*p cresc.*

e - le - - - i - son.)

57

*p*

①

62

*p*

②

67

*p poco a poco cresc.*

②

72

77

①

*fff*

82

87

②

①

②

①

*ff*

*fff*

*poco allarg.*

(sic!)
