

# A 13 de Maio

Afonso Lopes Vieira (? - 1946)

António Botto (? - 1959)

Arr.: Wellington Sousa

A 13 de Maio

A

Musical score for 'A 13 de Maio', featuring various instruments. The score is divided into two systems. The first system includes Flute (Fl.), Oboe (Ob.), Clarinet in Bb (Bb Cl. I), Clarinet in Bb (Bb Cl. I), Saxophone Alto (Sx. A.), Saxophone Tenor (Sx. T.), and Saxophone Bass (Sx. B.). The second system includes Trumpet in Bb (Trpt. Bb I), Trumpet in Bb (Trpt. Bb II), Trumpet in F (Tp. F), Trombone I (Tbn. I), Trombone II (Tbn. II), Euphonium (Eufn.), and Tuba in Bb (Tuba Bb). The score is written in 2/4 time and includes various musical notations such as notes, rests, and dynamics.

A.13 de Maio

B

Fl.

Ob.

B $\flat$  Cl. I

B $\flat$  Cl. I

Sx. A.

Sx. T.

Sx. B.

Trpt. B $\flat$  I

Trpt. B $\flat$  II

Trp. F

Tbn. I

Tbn. II

Eufn.

Tuba B $\flat$

A 13 de Maio

A 13 de Maio

23

Fl.

Ob.

B♭ Cl. I

B♭ Cl. I

Sx. A.

Sx. T.

Sx. B.

23

Trpt. B♭ I

Trpt. B♭ II

Trp. F

Tbn. I

Tbn. II

Eufn.

Tuba B♭

Flauta

# A 13 de Maio

Afonso Lopes Vieira (? - 1946)

António Botto (? - 1959)

Arr.: Wellington Sousa

Oboé

# A 13 de Maio

Afonso Lopes Vieira (? - 1946)

António Botto (? - 1959)

Arr.: Wellington Sousa

A

B

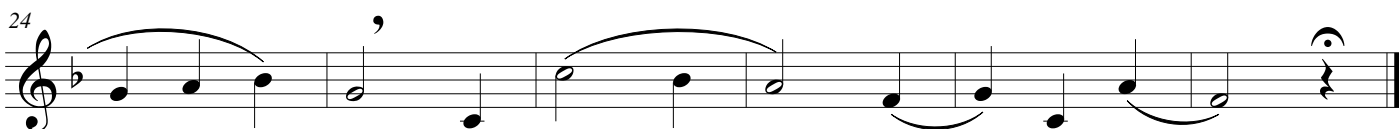
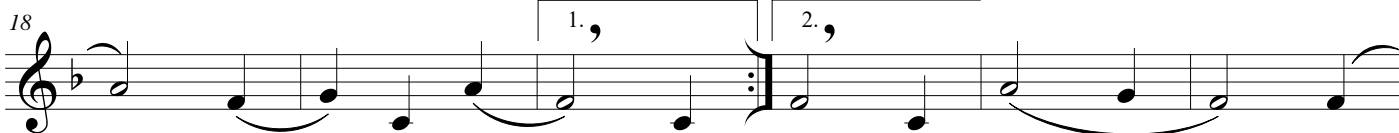
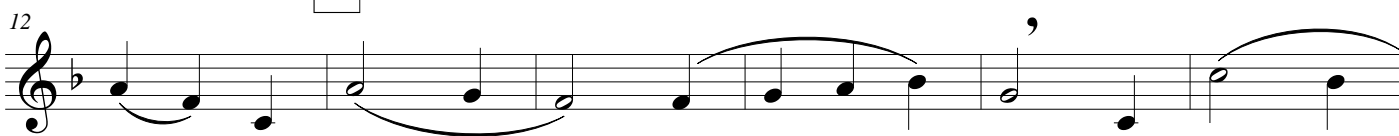

# A 13 de Maio

Afonso Lopes Vieira (? - 1946)

Antônio Botto (? - 1959)

Arr.: Wellington Sousa

6

12

18

24

A

B

1.

2.

# A 13 de Maio

Afonso Lopes Vieira (? - 1946)  
Antônio Botto (? - 1959)  
Arr.: Wellington Sousa

A

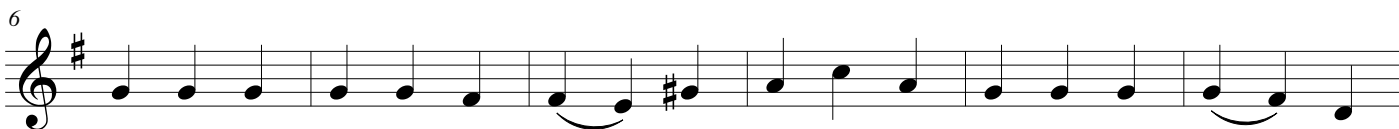

B

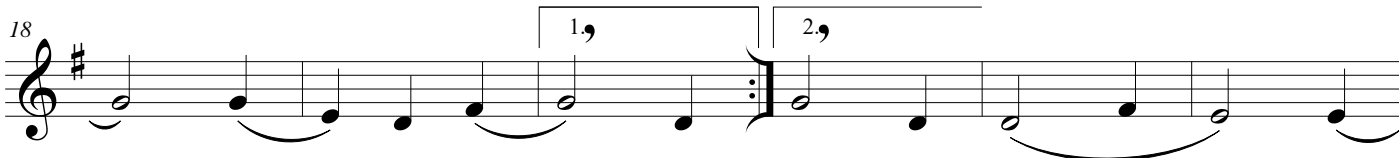
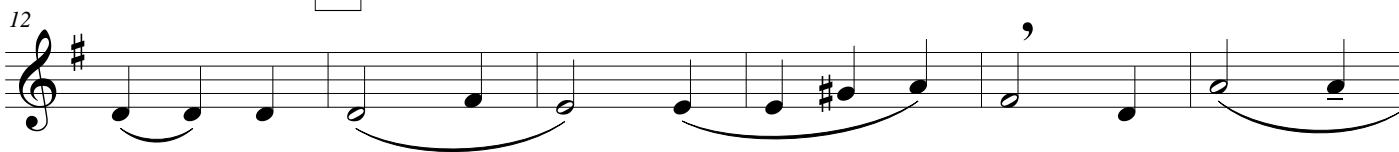

Sax Alto

# A 13 de Maio

Afonso Lopes Vieira (? - 1946)

António Botto (? - 1959)

Arr.: Wellington Sousa

A

6

B

12

18

24

Sax Tenor

# A 13 de Maio

Afonso Lopes Vieira (? - 1946)

Antônio Botto (? - 1959)

Arr.: Wellington Sousa

A

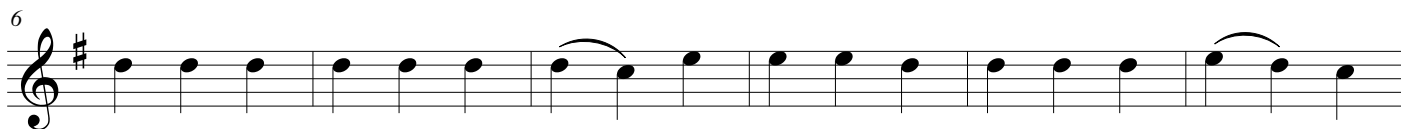

B

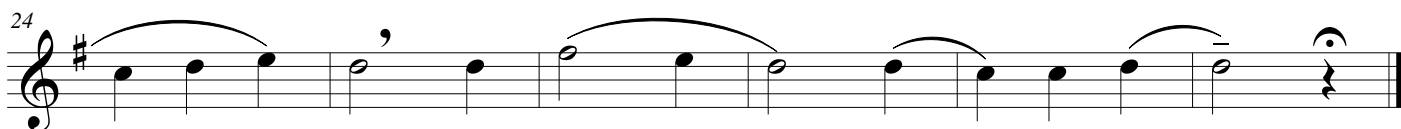
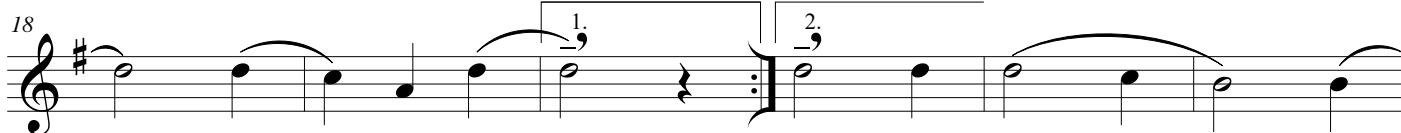
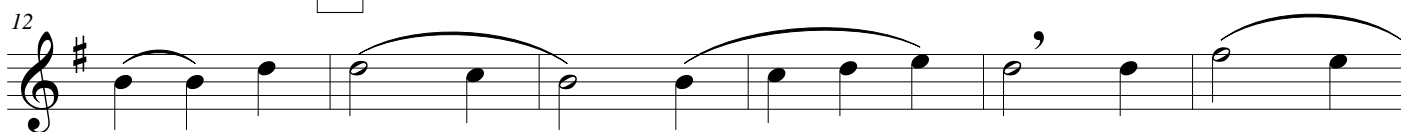

Sax Barítono

# A 13 de Maio

Afonso Lopes Vieira (? - 1946)

António Botto (? - 1959)

Arr.: Wellington Sousa

A

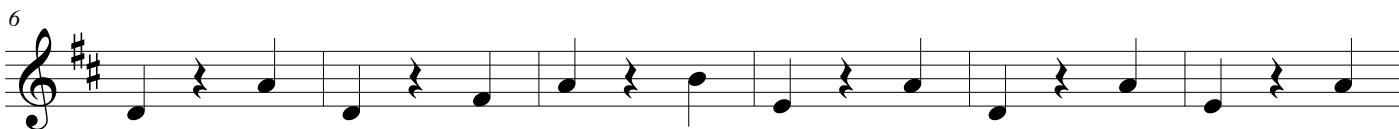
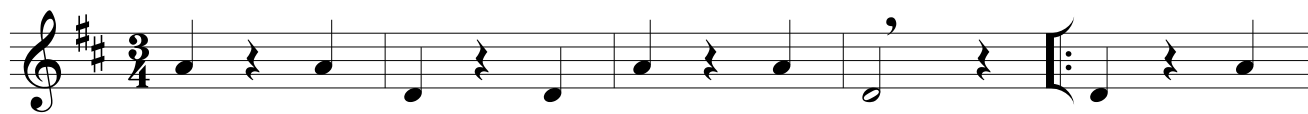

B

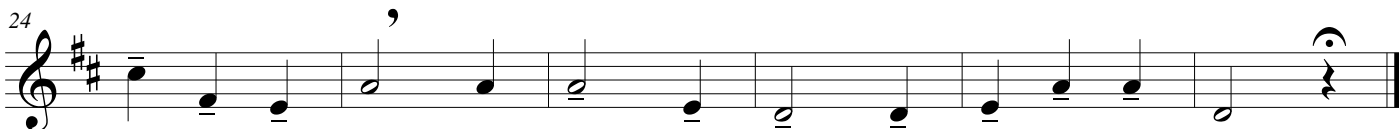
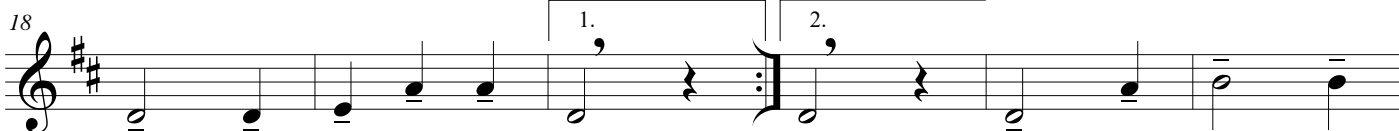
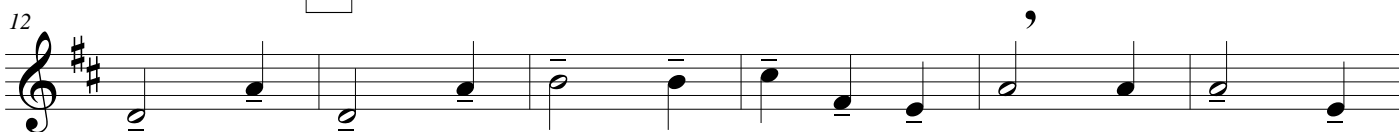

Trompete B $\flat$  I

# A 13 de Maio

Afonso Lopes Vieira (? - 1946)

António Botto (? - 1959)

Arr.: Wellington Sousa

Trompete B $\flat$  II

# A 13 de Maio

Afonso Lopes Vieira (? - 1946)

Antônio Botto (? - 1959)

Arr.: Wellington Sousa

A

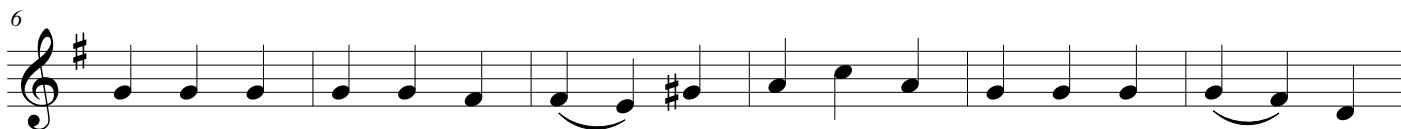

B

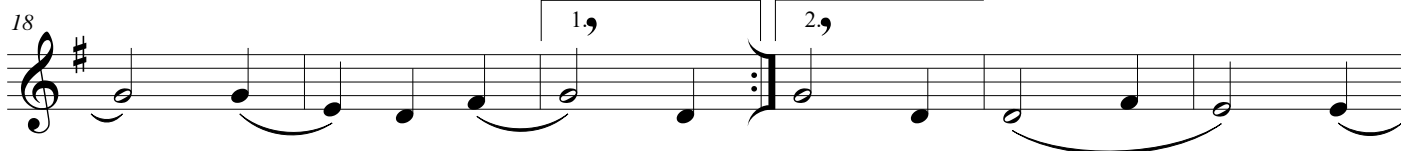
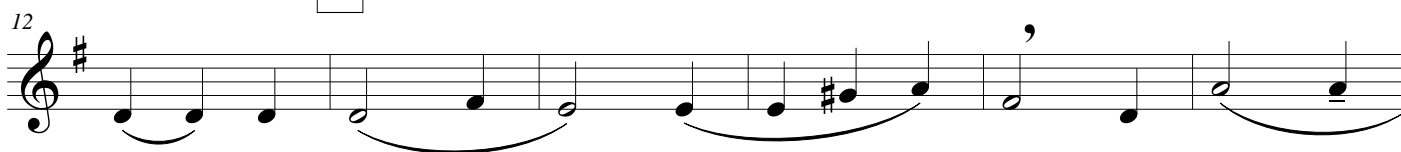

Trompa F

# A 13 de Maio

Afonso Lopes Vieira (? - 1946)  
António Botto (? - 1959)  
Arr.: Wellington Sousa

A

B

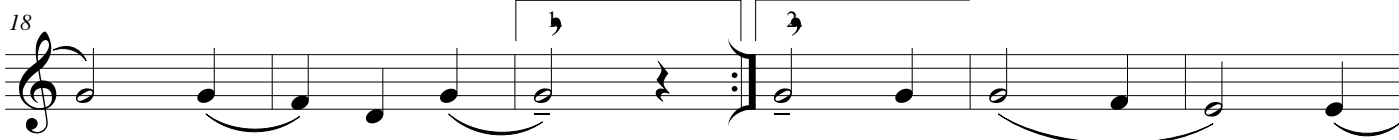
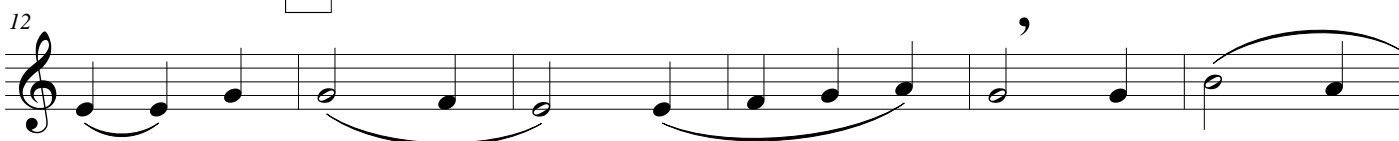

Trombone I

# A 13 de Maio

Afonso Lopes Vieira (? - 1946)

António Botto (? - 1959)

Arr.: Wellington Sousa

A

B

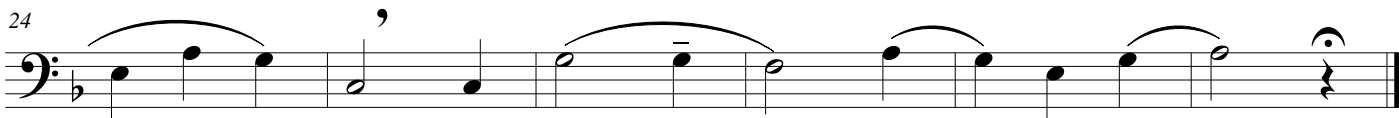
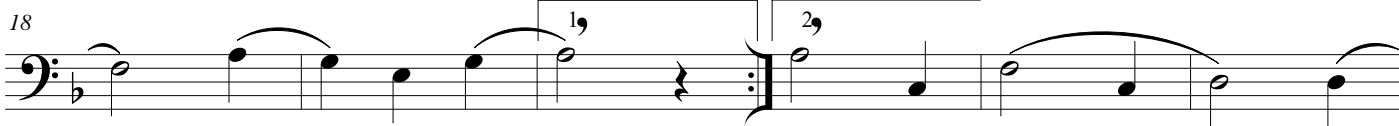

Trombone II

# A 13 de Maio

Afonso Lopes Vieira (? - 1946)

Antônio Botto (? - 1959)

Arr.: Wellington Sousa

A

6

B

12

18

24

Eufônio

# A 13 de Maio

Afonso Lopes Vieira (? - 1946)

Antônio Botto (? - 1959)

Arr.: Wellington Sousa

A

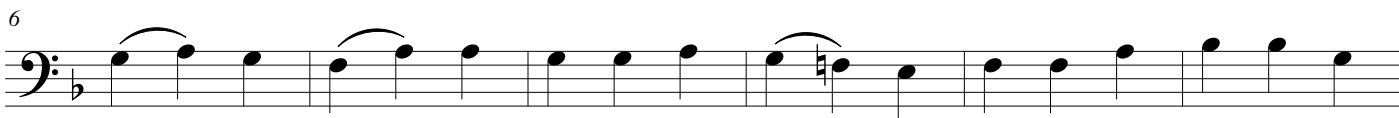
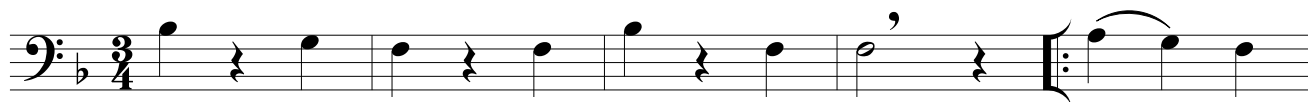

B

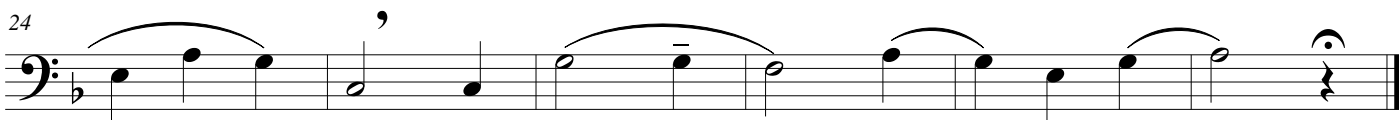
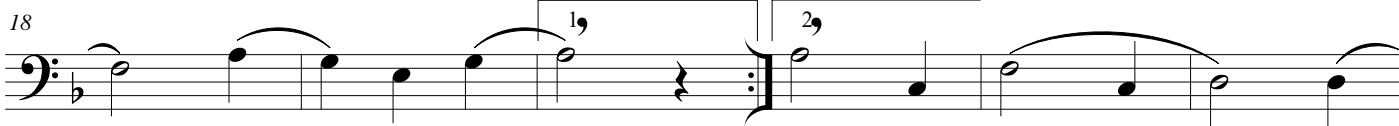
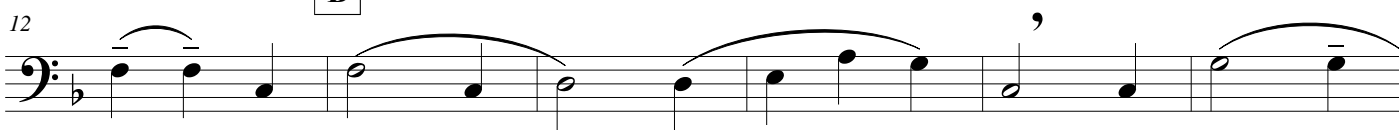

Tuba B $\flat$

# A 13 de Maio

Afonso Lopes Vieira (? - 1946)

Antônio Botto (? - 1959)

Arr.: Wellington Sousa

A

6

B

12

18

24
