

Richard Lenz

Australia

Christmas Arrangements for Guitar (Christmas Arrangements for Guitar Solo and Guitar Duet) Various composers

About the artist

Richard Lenz, born in Amsterdam, started to play the guitar at the age of nine. In the Netherlands Richard studied at the Conservatorium in Alkmaar with Tamara Kropat and subsequently at the Conservatorium in Rotterdam with Dick Hoogeveen.

He won two scholarships to help him further his studies overseas in Wales. As a student of the Royal Welsh College of Music and Drama, Richard undertook his postgraduate studies in Cardiff with guitarist John Mills and also studied period performance practice, visiting early music specialist Nigel North in London. Throughout his studies, Richard played in numerous festivals and master classes with many of the world's leading guitarists.

Richard maintains a busy performance and tuition schedule and has appeared in recitals both as a soloist and in various ensembles, including a Royal Performance.

As part of Duo Lenz, Richard and his wife Ruth have established themselves as one of Australia's leading cl... (more online)

Associate: AMCOS

Artist page : <https://www.free-scores.com/Download-PDF-Sheet-Music-rlenzenz.htm>

About the piece

Title: Christmas Arrangements for Guitar [Christmas Arrangements for Guitar Solo and Guitar Duet]

Composer: Various composers

Arranger: Lenz, Richard

Copyright: Copyright © Richard Lenz

Publisher: Lenz, Richard

Instrumentation: Guitar solo (standard notation)

Style: Classical

Comment: A collection of Christmas arrangements for one or two guitars. Varying levels of difficulty.

Richard Lenz on [free-scores.com](https://www.free-scores.com)

- listen to the audio
- share your interpretation
- comment
- contact the artist

Christmas Arrangements

For one or two guitars.

Varying levels of difficulty.

Edition Richard Lenz

Away in a Manger

Andante

W.J.Kirkpatrick
Arr. Richard Lenz

5

9

13

Away in a Manger

Andante

W.J.Kirkpatrick
Arr. Richard Lenz

5

9

13

Silent Night

Franz Gruber 1818
Arr. Richard Lenz

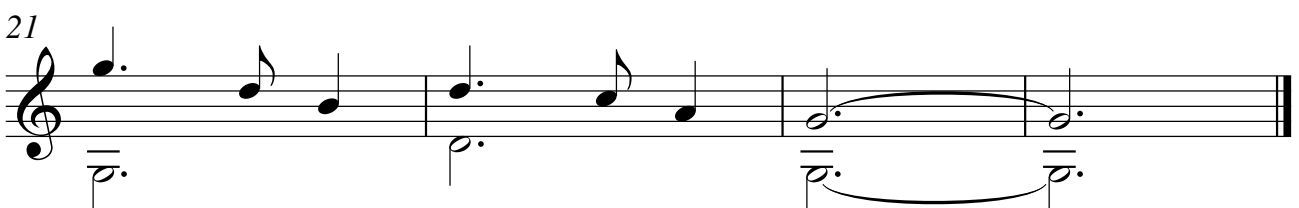
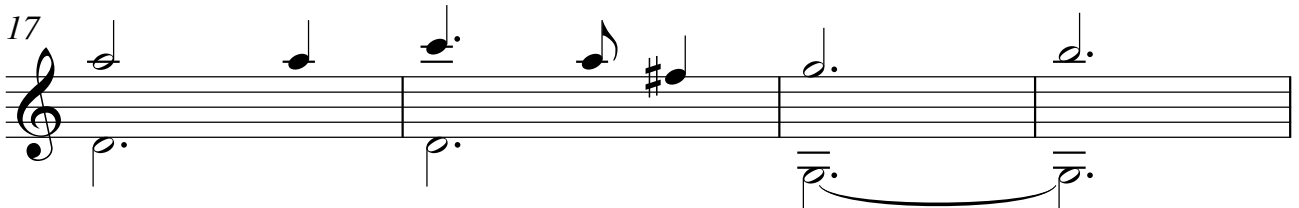
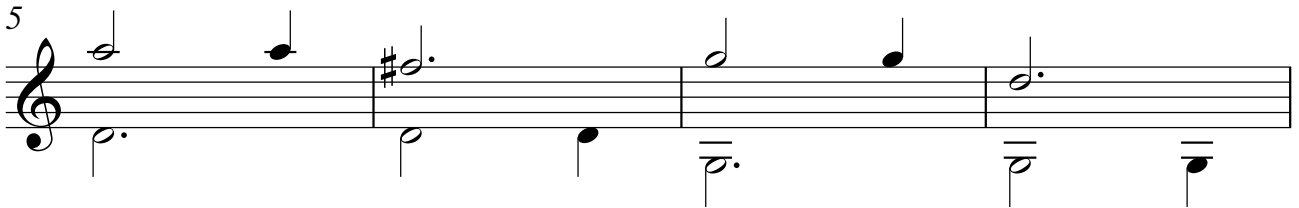
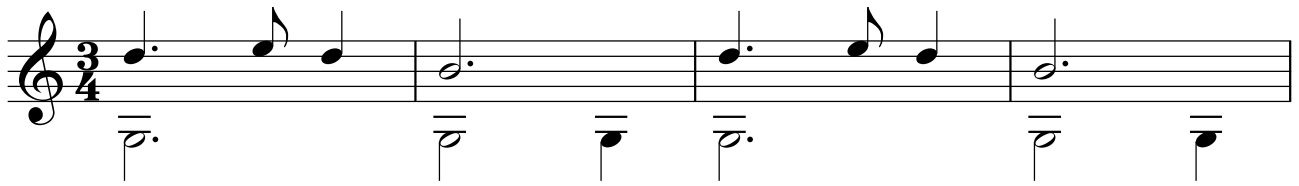

Silent Night

Franz Gruber 1818
Arr. Richard Lenz

IV

II

II

VII

II

We Wish You A Merry Christmas

Traditional 16th C. English Carol
Arr. Richard Lenz

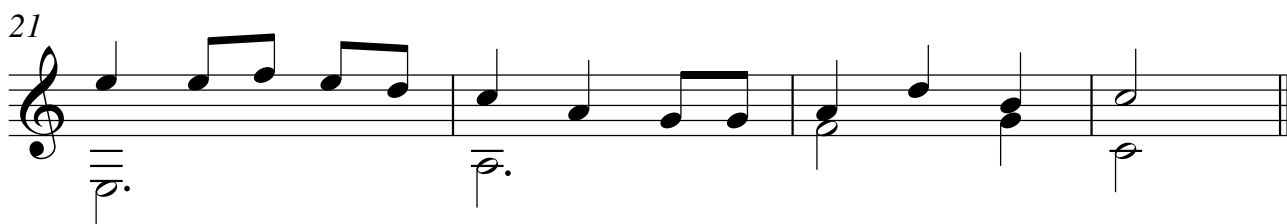
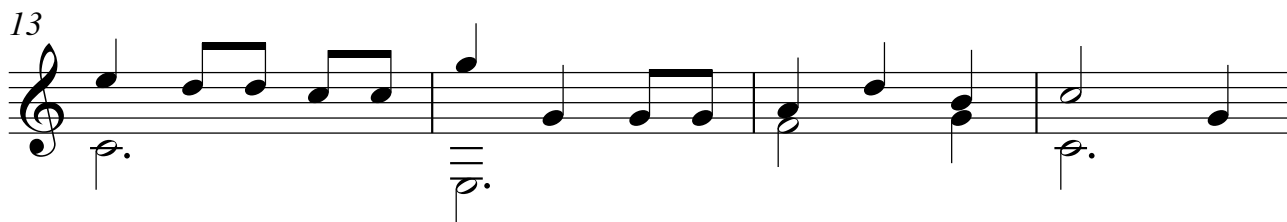
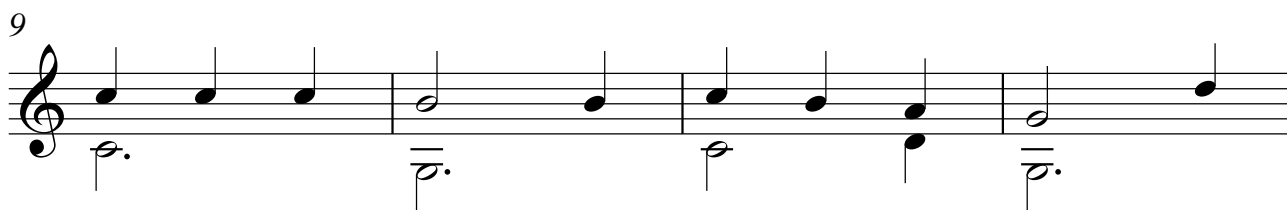
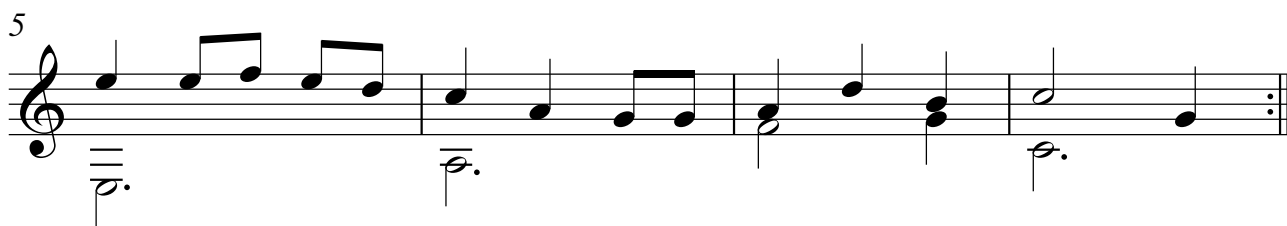

We Wish You A Merry Christmas

Traditional
Arr. Richard Lenz

2

17

21

25

29

33

Jingle Bells

James Lord Pierpont
Arr. Richard Lenz

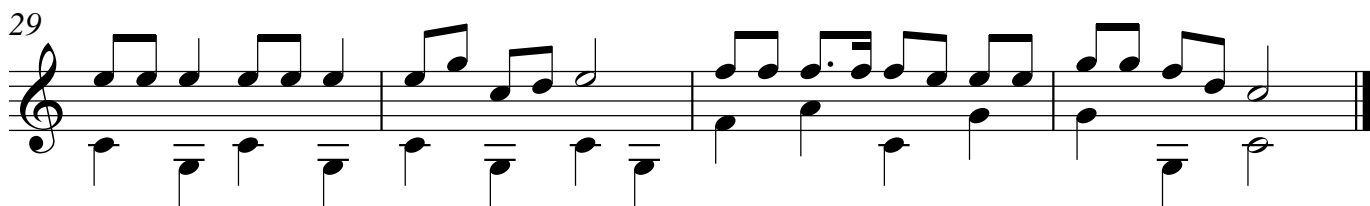
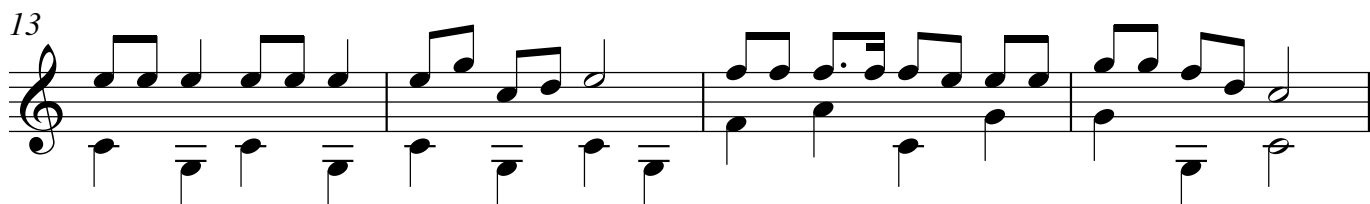
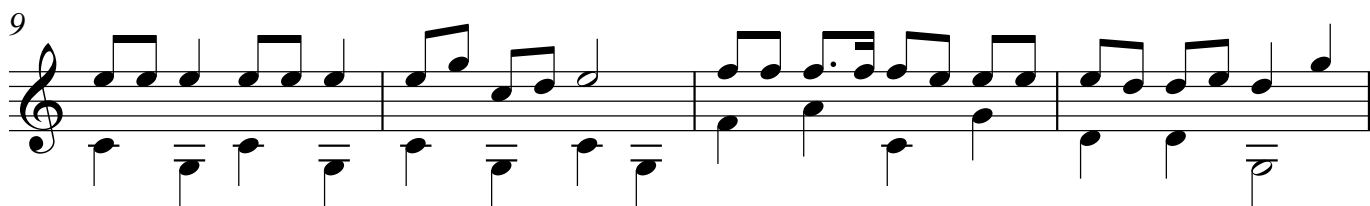

What Child Is This?

Gtr 1

Gtr 2

The Twelve Days of Christmas

Gtr 1

Gtr 2

