Ralf Behrens

Germany, Edewecht

Allegretto (Opus 17-1-2 - Version 1 - very high)

Vanhal, Johann Baptist

About the artist

Hello, my name is Ralf Behrens, born in 1958. My instruments are the guitar, the church organ, several recorders and some more. Especially for my pupils and a few small music ensembles I arrange pieces of music for studying and/or performing. Feel free to use my arrangements, but – of course – donations are welcome. Have fun.

Artist page : https://www.free-scores.com/Download-PDF-Sheet-Music-ralfbehrens.htm

About the piece

Title:	Allegretto [Opus 17-1-2 - Version 1 - very high]
Composer:	Vanhal, Johann Baptist
Arranger:	Behrens, Ralf
Copyright:	Copyright © Ralf Behrens
Publisher:	Behrens, Ralf
Instrumentation:	Viola & Bassoon
Style:	Classical

Ralf Behrens on free-scores.com

This work is not Public Domain. You must contact the artist for any use outside the private area.
Prohibited distribution on other website.

- listen to the audio
- share your interpretation
- comment
- contact the artist

Opus 17-1-2 - Allegretto

Version 1

Johann Baptist Vanhal (1739-1813) (Arr.: Ralf Behrens)

www.rabe-musik-und-mehr.de - ©2018 RaBe

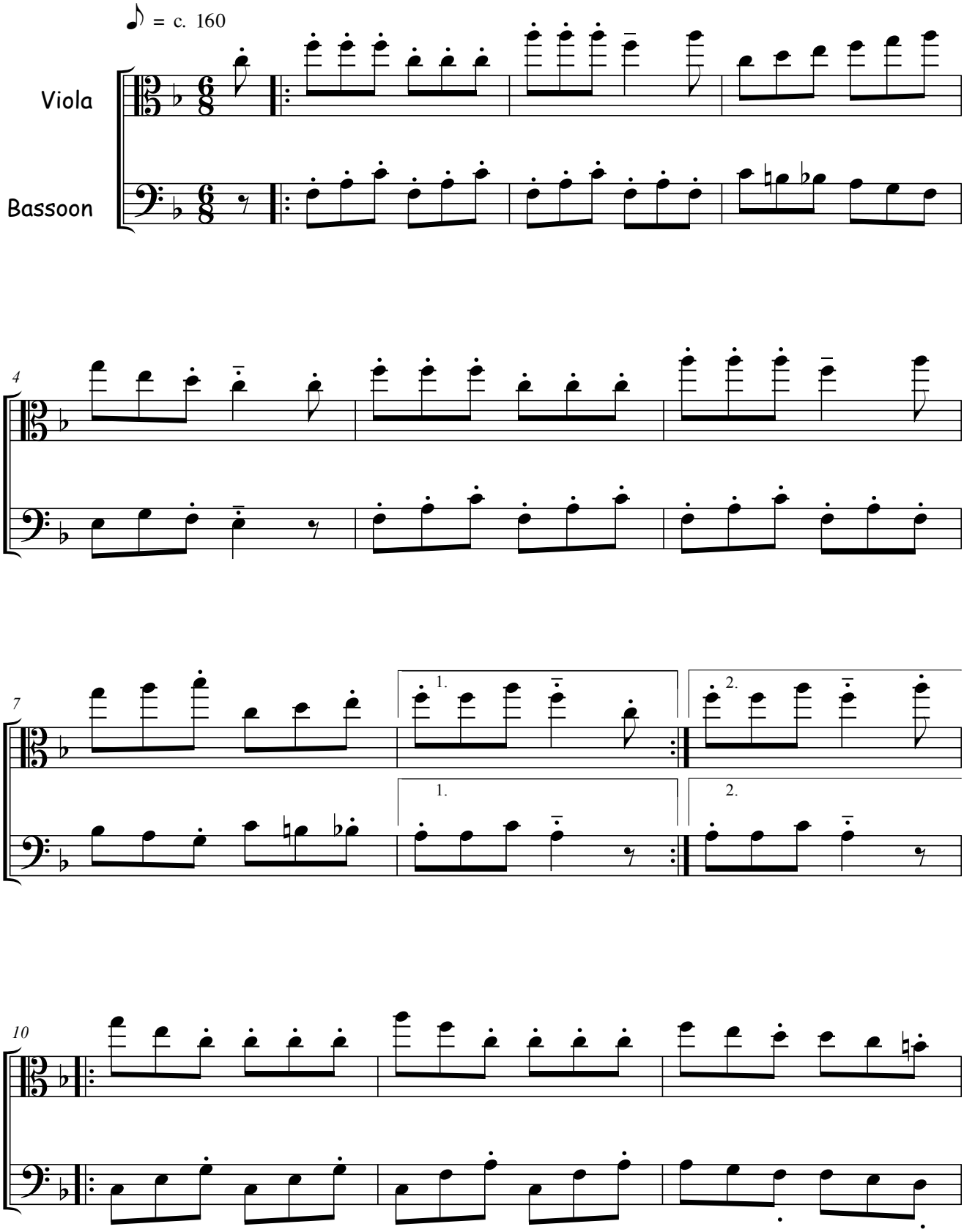

free-scores.com

Opus 17-1-2 - Allegretto

www.rabe-musik-und-mehr.de - ©2018 RaBe

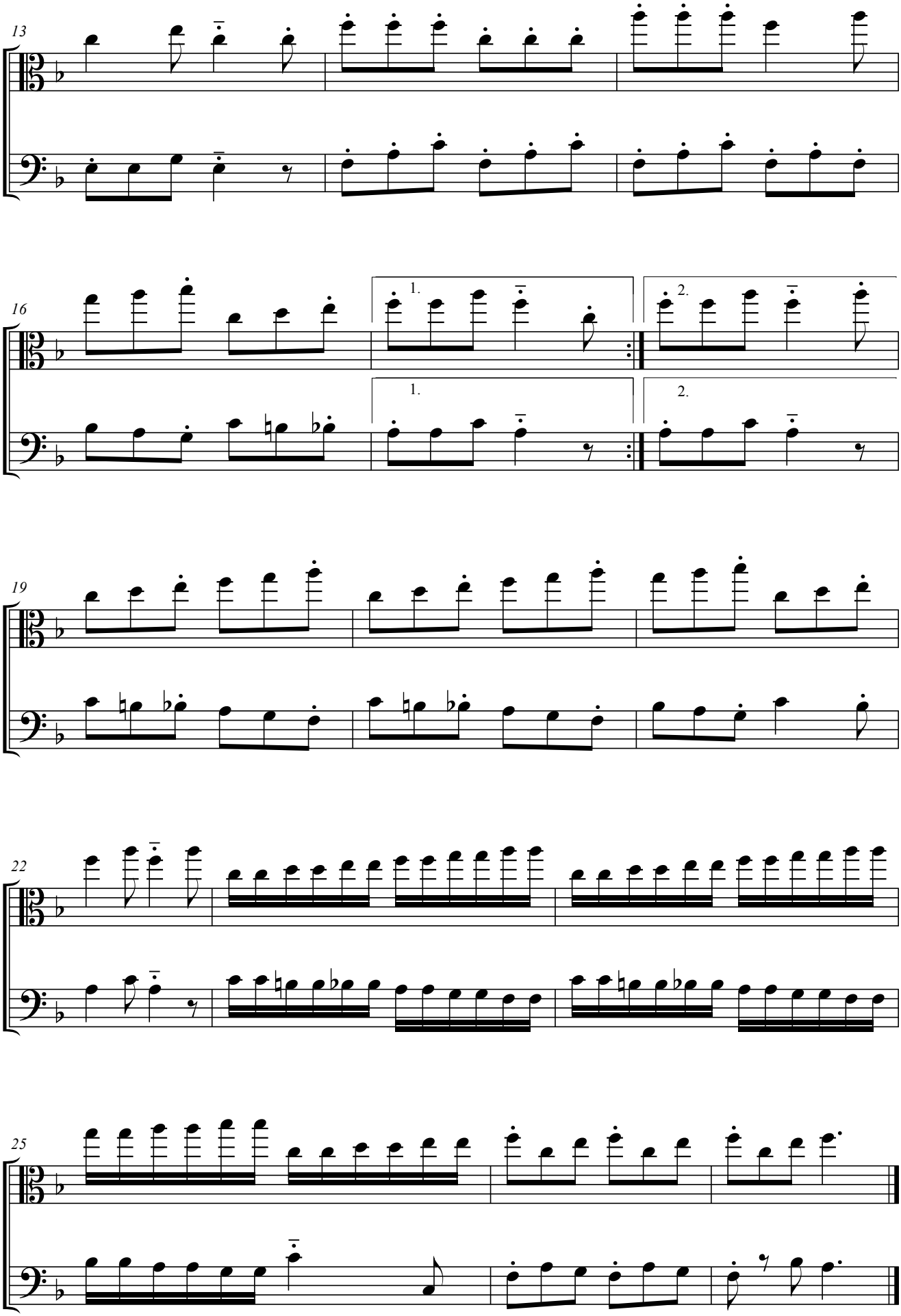

free-scores.com