Sonata La Villeggiatura - Opus 3

arr. Hans Jorgen Messerschmidt

Robert Valentine (1674-1735)

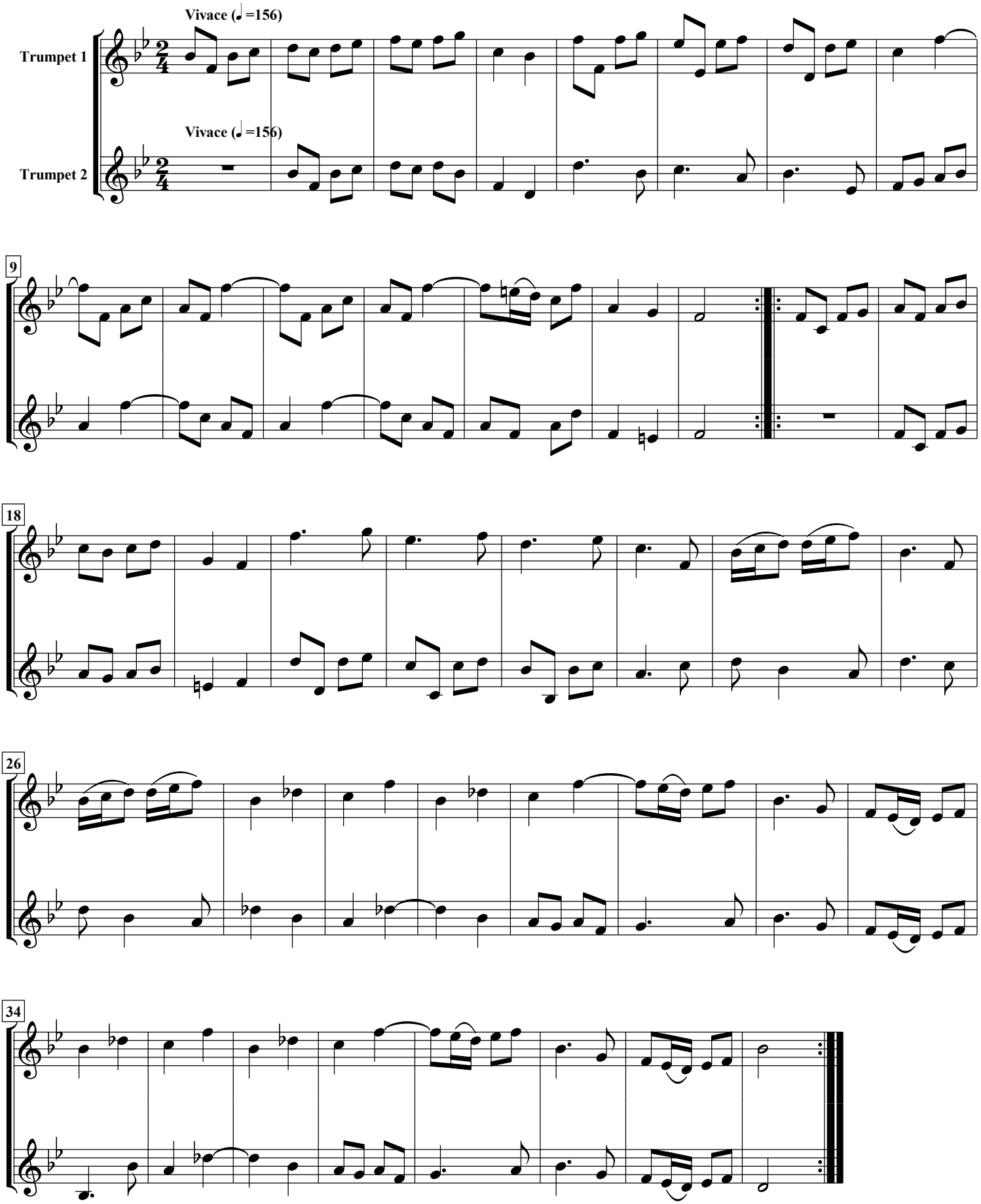

free-scores.com