A Lovely Day, Little Dance, Hans ohne Sorgen, A Carefree Fellow

120 Handstücke für angehende Klavierspieler, vol. 1, no. 4

Daniel Gottlob Türk

Original: Hans ohne Sorgen, A Carefree Fellow

Allegro moderato

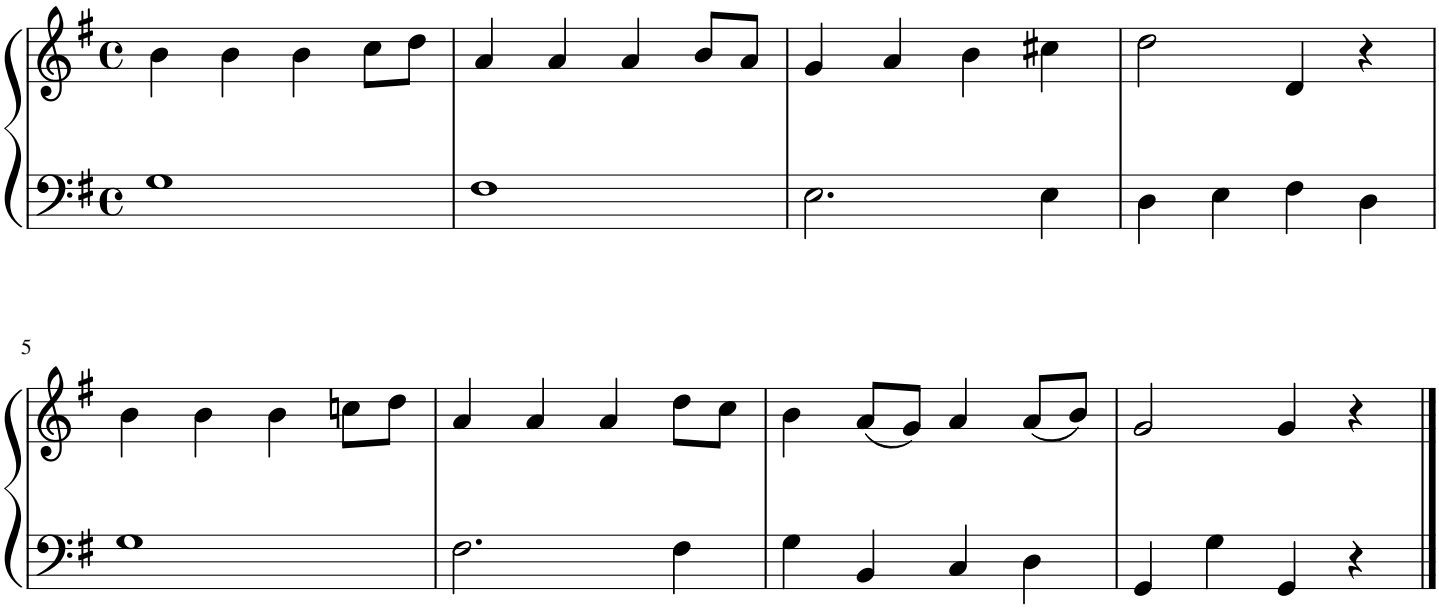

Arrangement: A Lovely Day, Little Dance

Allegretto

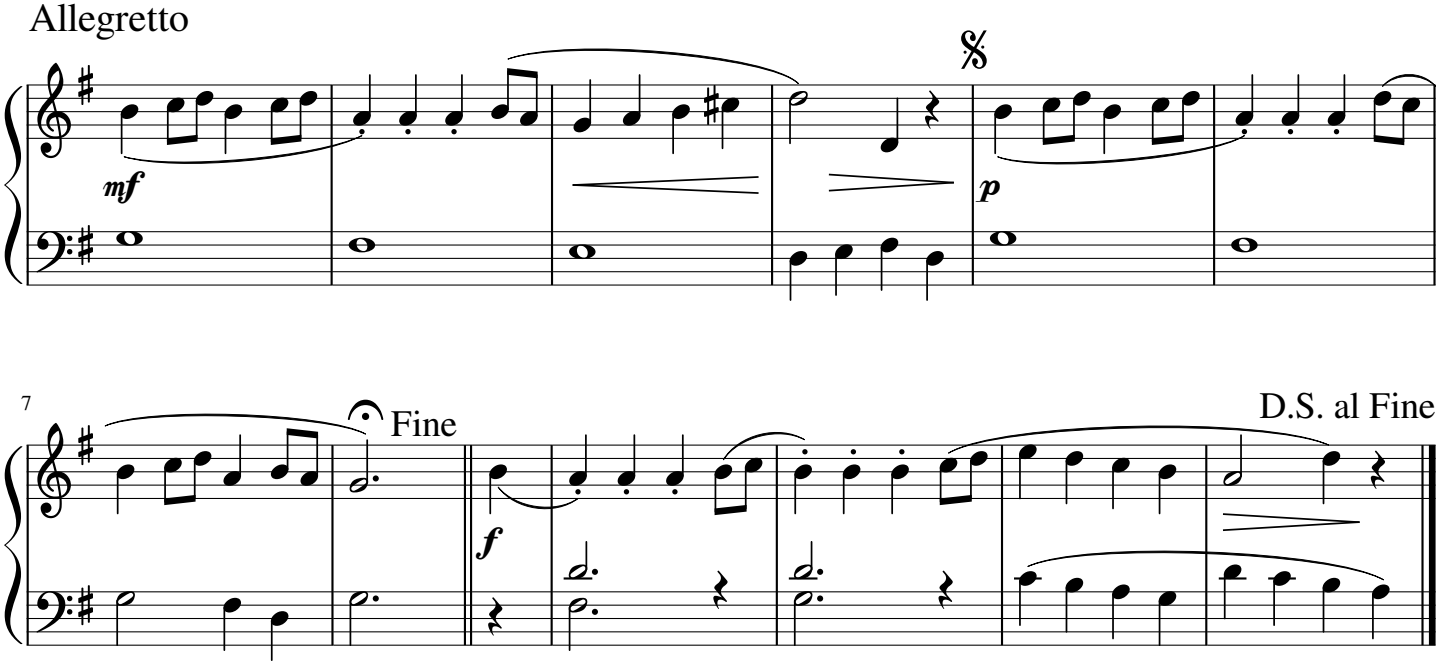

free-scores.com