

Bernard Dewagtere

France, SIN LE NOBLE

The Coventry Carol (Lullay, Thou little tiny Child) Traditional

About the artist

Doctor in musicology, conductor and composer.

Compositions and arrangements from all eras, in all styles or musical genres and for any instrument or vocal training.

Qualification: PhD Musicology

Associate: SACEM - IPI code of the artist : 342990

Artist page : <https://www.free-scores.com/Download-PDF-Sheet-Music-bernard-dewagtere.htm>

About the piece

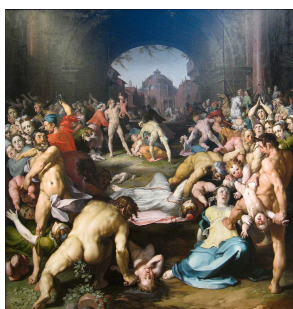

Title: The Coventry Carol [Lullay, Thou little tiny Child]

Composer: Traditional

Arranger: Dewagtere, Bernard

Copyright: Copyright © Bernard Dewagtere

Publisher: Dewagtere, Bernard

Instrumentation: Piano and Voice

Style: Christmas - Carols

Bernard Dewagtere on [free-scores.com](https://www.free-scores.com)

LICENSE

This sheet music requires an authorization
- for public performances
- for use by teachers

Buy this license at :

<https://www.free-scores.com//license?p=aJOHlMrD6l>

- listen to the audio
- share your interpretation
- comment
- pay the licence
- contact the artist

Prohibited distribution on other website.

The Coventry Carol

Lullay, Thou little tiny Child Old English Carol (16th Century)
Arr. : Bernard Dewagtere

The Coventry Carol

2
19

Child, Bye - bye, lul - loo, lul - lay. Lul - lay, Thou

Pno

25

lit - tle ti - ny Child, Bye - bye, lul - loo, lul - lay.

Pno

31 *mp*

O sis - ters, too, how may we do For to pre - serve this

Pno *mp*

37

day? This poor Young - ling for whom we sing,

Pno

The Coventry Carol

43 *mf*

Bye - bye, lul - loo, lul - lay. He - rood the King in his ra -

Pno

49 *mf*

cing char - ged he hath this day His men of

Pno

55

might, in his own sight, All chil - dren young to slay.

Pno

61 *f*

Then woe is me, poor Child for Thee, And e - ver morn and

Pno

The Coventry Carol

4
67

day, For Thy par - ting nor say nor sing,

Pno

73

Bye - bye, lul - loo, lul - lay.

Pno

79

Pno

85

rit.

Pno