

# Bernard Dewagtere

France, SIN LE NOBLE

## Michael Row the Boat Ashore Traditional

### About the artist

Doctor in musicology, conductor and composer.

Compositions and arrangements from all eras, in all styles or musical genres and for any instrument or vocal training.

**Qualification:** PhD Musicology

**Associate:** SACEM - IPI code of the artist : 342990

**Artist page :** <https://www.free-scores.com/Download-PDF-Sheet-Music-bernard-dewagtere.htm>

### About the piece

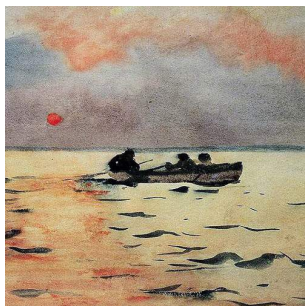

**Title:** Michael Row the Boat Ashore  
**Composer:** Traditional  
**Arranger:** Dewagtere, Bernard  
**Copyright:** Copyright © Bernard Dewagtere  
**Publisher:** Dewagtere, Bernard  
**Instrumentation:** Clarinet, Piano  
**Style:** Gospel

### Bernard Dewagtere on [free-scores.com](https://www.free-scores.com)

#### LICENSE

This sheet music requires an authorization  
- for public performances  
- for use by teachers

**Buy this license at :**

<https://www.free-scores.com//license?p=auSXNn33cM>

- listen to the audio
- share your interpretation
- comment
- pay the licence
- contact the artist

Prohibited distribution on other website.

# Michael Row the Boat Ashore

Afro-American spiritual (1867)

Arr. : Bernard Dewagtere

$\text{♩} = 70$

Clarinet (Bb)

Piano

Cl. (Bb)

Pno

Cl. (Bb)

Pno

Michael Row the Boat Ashore

Cl. (Bb) <sup>2</sup>/<sub>13</sub> <sup>2.</sup>

Pno <sup>13</sup> <sup>2.</sup>

Cl. (Bb) <sup>17</sup>

Pno <sup>17</sup>

Cl. (Bb) <sup>21</sup> <sup>1.</sup> <sup>2.</sup>

Pno <sup>21</sup> <sup>1.</sup> <sup>2.</sup>