

Martin Staub

Arranger, Composer, Director, Interpreter, Teacher

United States (USA), Millsboro

About the artist

Martin is a retired music teacher, composer (member of ASCAP) and church musician (member of AGO). His compositions are mostly sacred music, solo piano, brass, and organ. He has been a professional musician nearly all his life and is still an active composer, performer, teacher, organist and choir director. Currently he is the music director of Grace Lutheran Church, LaPlata, MD and is a member of the Rehoboth, DE Concert Band where he plays euphonium. He and his wife have been married for 49 years and have two children and 4 grandchildren.

Qualification: 4 to 6

Associate: ASCAP

Artist page : www.free-scores.com/Download-PDF-Sheet-Music-martin-staub.htm

About the piece

Title: Infant Holy, Infant Lowly

Composer: Traditional

Arranger: Staub, Martin

Licence: Copyright © Martin Staub

Style: Christmas, Carols

Comment: INFANT HOLY, INFANT LOWLY is arranged here for voice (text included), piano, and brass quartet (2 trumpets, horn and euphonium).

Martin Staub on free-scores.com

- listen to the audio
- share your interpretation
- comment
- contact the artist

Infant Holy, Infant Lowly

Polish

Polish
Arr. C. Martin Staub (ASCAP)

♩ = 84

1 2 3 4

1st Trumpet in B♭

2nd Trumpet in B♭

Horn in F

Euphonium

Voice

Piano

mp *mf*

If - fant

5 6 7 8

A

ho - ly, In - fant low - ly, For His bed a cat - tle stall; ox - en

A

9 10 11 12

low - ing, Lit - tle know - ing Christ the Child is Lord of all. Swift - ly

13 14 15 16

wing - ing, An - gels sing - ing, Bells are ring - ing, Tid - ings bring - ing: Christ the

17 18 19 20

child is Lord of all! Christ the child is Lord of all. Flocks were

21 **B** 22 23 24

sleep - ing, Shep - herds keep - ing, Vig - il till the morn - ing new Saw the

25 26 27 28

glo - ry, Heard the sto - ry, Tid - ings of a Gos - pel true. Thus re -

29 30 31 32

joic - ing, Free from sor - row; Prais - es voic - ing, Greet the mor - row: Christ the

33 34 35 36

child was born for you! Christ the child was born for you! As we

4

37 **C** 38 39 40

jour - ney to the sta - ble, Like the wise - men long a - go, We are

41 42 43 44

hop - ing to dis - cov - er What these pil - grims came to know. All are

45 46 47 48

wel - come at this man - ger, King and shep - herd, friend and strang - er. Christ the

49 50 51 52

babe is Lord of all! Christ the babe is Lord of all! Wake our

mf

53 **D** 54 55

spir - - its from their slum - - ber; Send the dark - - ness on its

D

56 57 58

way. Fill our hearts with joy and won - - der On this

f

6
59 60 61

bless - - ed Christ - mas day. Songs of an - gels all a -

62 63 64

round us; Grace and bless - - ing now sur - round us. Christ be

65 66 rit. 67 68

with us as we go. Christ be with us as we go.

1st Trumpet in Bb Infant Holy, Infant Lowly

Polish

Polish

Arr. C. Martin Staub (ASCAP)

$\text{♩} = 84$

1 4 5 **A** 15 20 *mp*

21 **B** 22 23 24

25 26 27 28

29 30 31 32

33 34 35 36

37 **C** 16 53 **D** 54 55 *f*

56 57 58 59

60 61 3 64 65

66 *rit.* 67 68

2nd Trumpet in Bb Infant Holy, Infant Lowly

Polish

Polish

Arr. C. Martin Staub (ASCAP)

♩ = 84

1 4 5 **A** 15 20

mp

21 **B** 22 23 24

25 26 27 28

29 30 31 32

33 34 35 36

37 **C** 16 53 **D** 7 60 61

f

62 63 64 65

66 rit. 67 68

Horn in F

Infant Holy, Infant Lowly

Polish

Polish

Arr. C. Martin Staub (ASCAP)

♩ = 84

4 **A** 16

21 **B** 15 **C** *mp*

41

47 *mf*

53 **D**

60

64 *rit.*

Euphonium

Infant Holy, Infant Lowly

Polish

Polish

Arr. C. Martin Staub (ASCAP)

♩ = 84

mp mf

5 **A**

12

18 **B** 15 mp

37 **C**

44

52 **D** mf

59

Euphonium

64

rit.

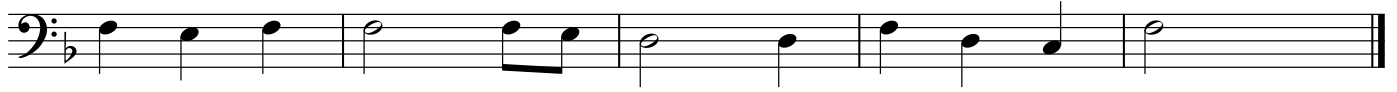

Voice

Infant Holy, Infant Lowly

Polish

Polish

Arr. C. Martin Staub (ASCAP)

$\text{♩} = 84$

1 3 4 5 **A**

If - fant ho - ly, In - fant

6 7 8 9

low - ly, For His bed a cat - tle stall; ox - en low - ing, Lit - tle

10 11 12 13

know - ing Christ the Child is Lord of all. Swift - ly wing - ing, An - gels

14 15 16 17

sing - ing, Bells are ring - ing, Tid - ings bring - ing: Christ the child is Lord of

18 19 20 21 **B**

all! Christ the child is Lord of all. Flocks were sleep - ing, Shep - herds

22 23 24 25

keep - ing, Vig - il till the morn - ing new Saw the glo - ry, Heard the

26 27 28 29

sto - ry, Tid - ings of a Gos - pel true. Thus re - joic - ing, Free from

30 31 32 33

sor - row; Prais - es voic - ing, Greet the mor - row: Christ the child was born for

34 35 36 37 **C**

you! Christ the child was born for you! As we jour - ney to the

V.S.

Voice

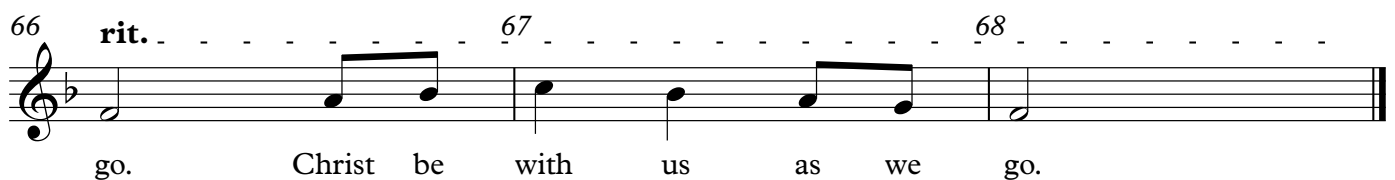
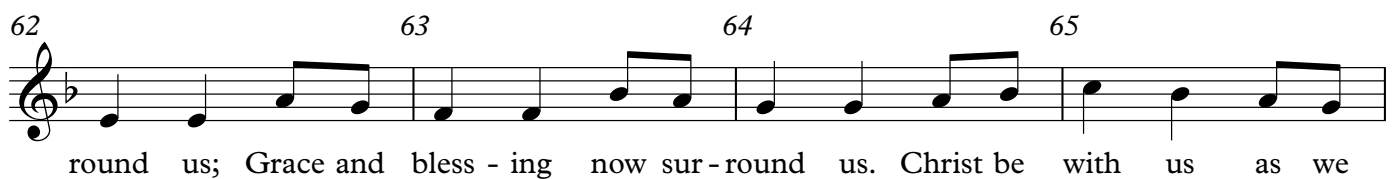
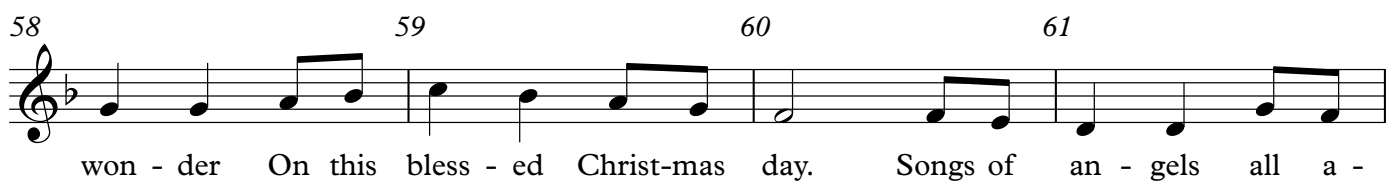
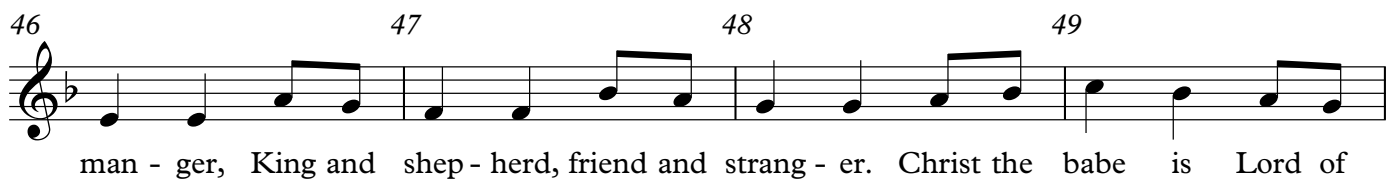
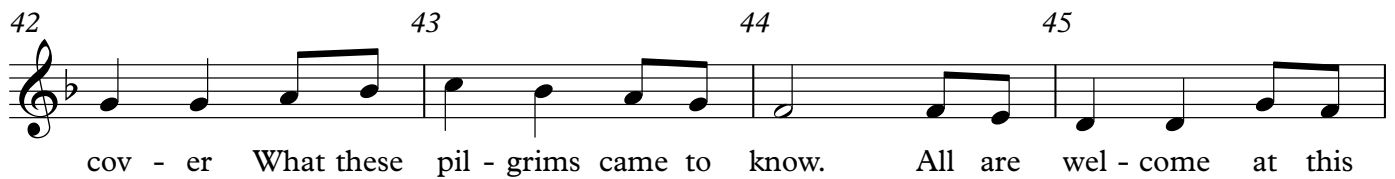

Piano

Infant Holy, Infant Lowly

Polish

Polish

Arr. C. Martin Staub (ASCAP)

$\text{♩} = 84$

1 2 3

mp

4 5 **A** 6 7

mf

8 9 10 11

12 13 14 15

16 17 18 19

V.S.

Piano

20 21 **B** 22 23

24 25 26 27

28 29 30 31

32 33 34 35

36 37 **C** 38 39

40 41 42 43

Piano

44 45 46 47

48 49 50 51

52 53 **D** 54 55

56 57 58 59

60 61 62 63

64 65 66 rit. 67

68
