Bourrée

Ouverture TWV 32:16, Mwmt. 4

Georg Philipp Telemann

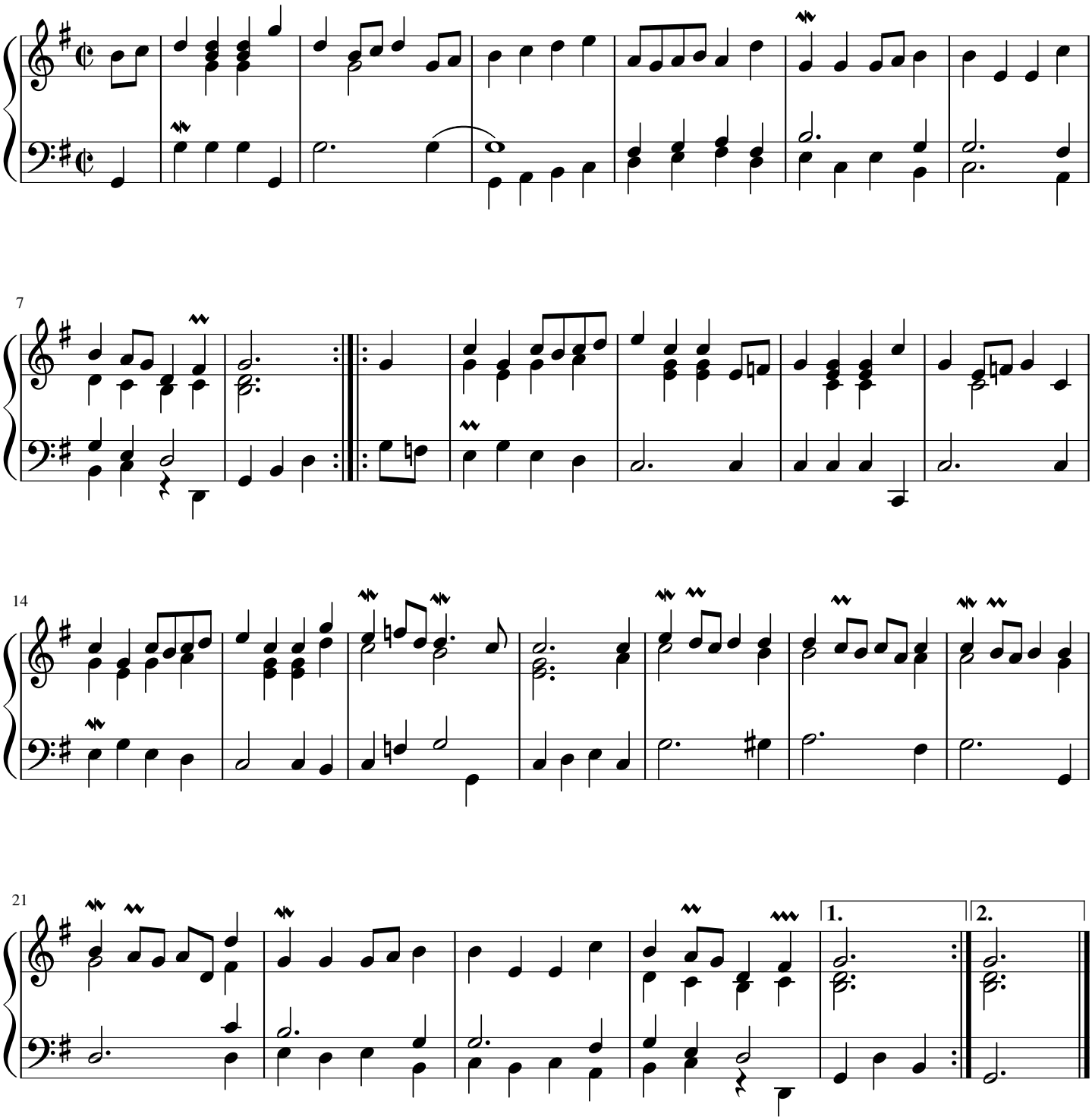

Facsimile p. 4:
http://hz.imslp.info/files/imglnks/usimg/f/fa/IMSLP335494-PMLP542005-temp.2.pdf

free-scores.com