

# Bernard Dewagtere

France, SIN LE NOBLE

## Sugar Plum Fairy (Casse Noisettes - The Nutcracker, Op. 71 (Atto II)) Tchaikovsky, Piotr Ilitch

### About the artist

Doctor in musicology, conductor and composer.

Compositions and arrangements from all eras, in all styles or musical genres and for any instrument or vocal training.

**Qualification:** PhD Musicology

**Associate:** SACEM - IPI code of the artist : 342990

**Artist page :** <https://www.free-scores.com/Download-PDF-Sheet-Music-bernard-dewagtere.htm>

### About the piece

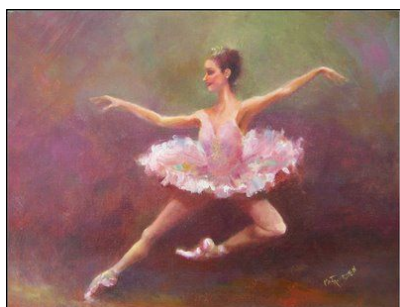

<b>Title:</b>	Sugar Plum Fairy [Casse Noisettes - The Nutcracker, Op. 71 (Atto II)]
<b>Composer:</b>	Tchaikovsky, Piotr Ilitch
<b>Arranger:</b>	Dewagtere, Bernard
<b>Copyright:</b>	Copyright © Dewagtere, Bernard
<b>Instrumentation:</b>	Flute and Piano
<b>Style:</b>	Romantic
<b>Comment:</b>	The Nutcracker , Op. 71, is a two-act ballet, originally choreographed by Marius Petipa and Lev Ivanov with a score by Pyotr Ilyich Tchaikovsky. The libretto is adapted from E.T.A. Hoffmann's story The Nutcracker and the Mouse King. It was given its première at the Mariinsky Theatre in St. Petersburg on Sunday, 18 December 1892, on a double-bill with Tchaikovsky's opera, Iolanta. Although the original production was not a success... (more online)

### Bernard Dewagtere on [free-scores.com](https://www.free-scores.com)

#### LICENSE

This sheet music requires an authorization  
- for public performances  
- for use by teachers

**Buy this license at :**

<https://www.free-scores.com/licence-partition-uk.php?partition=55335>

- listen to the audio
- share your interpretation
- comment
- pay the licence
- contact the artist

Prohibited distribution on other website.

# Danse de la Fée Dragée - Sugar Plum Fairy

Casse Noisettes - The Nutcracker, Op. 71 (Atto II)

Piotr Ilitch Tchaïkovski (1892)

Transc. : Bernard Dewagtere

Andante ma non troppo ♩ = 80

Danse de la Fée Dragée - Sugar Plum Fairy

2  
22

Fl.

Pno

22

*p*

*sf*

*pp*

3 3 3 3 3 3 3 3

26

Fl.

Pno

26

*p*

*sf*

*p*

*sf*

3 3 3 3 3 3 3 3

30

Fl.

Pno

30

*p*

*sf*

*f*

33

Fl.

Pno

33

34

Fl.

Pno

35

Fl.

Pno

36

Fl.

Pno

39

Fl.

Pno

Danse de la Fée Dragée - Sugar Plum Fairy

44

Fl. *pp*

Pno *pp*

49

Fl. *mf* *p*

Pno *loco* *mf* *p* **Presto** ♩ = 184

54

Fl. *8va*

Pno *8va*

60

Fl. *8va*

Pno *8va*

Danse de la Fée Dragée - Sugar Plum Fairy

66

Fl. *(8va)*

Pno

72

Fl. *(8va)*

Pno

77

Fl. *(8va)*

Pno

82

Fl. *(8va)*

Pno

*f*