

Bernard Dewagtere

France, SIN LE NOBLE

Sugar Plum Fairy (Casse Noisettes - The Nutcracker, Op. 71 (Atto II)) Tchaikovsky, Piotr Ilitch

About the artist

Doctor in musicology, conductor and composer.

Compositions and arrangements from all eras, in all styles or musical genres and for any instrument or vocal training.

Qualification: PhD Musicology

Associate: SACEM - IPI code of the artist : 342990

Artist page : <https://www.free-scores.com/Download-PDF-Sheet-Music-bernard-dewagtere.htm>

About the piece

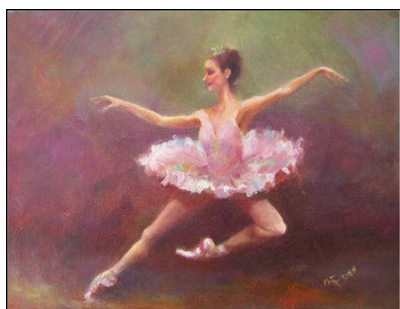

Title:	Sugar Plum Fairy [Casse Noisettes - The Nutcracker, Op. 71 (Atto II)]
Composer:	Tchaikovsky, Piotr Ilitch
Arranger:	Dewagtere, Bernard
Copyright:	Copyright © Dewagtere, Bernard
Instrumentation:	Violin and Piano
Style:	Romantic
Comment:	The Nutcracker , Op. 71, is a two-act ballet, originally choreographed by Marius Petipa and Lev Ivanov with a score by Pyotr Ilyich Tchaikovsky. The libretto is adapted from E.T.A. Hoffmann's story The Nutcracker and the Mouse King. It was given its première at the Mariinsky Theatre in St. Petersburg on Sunday, 18 December 1892, on a double-bill with Tchaikovsky's opera, Iolanta. Although the original production was not a success... (more online)

Bernard Dewagtere on [free-scores.com](https://www.free-scores.com)

LICENSE

This sheet music requires an authorization
- for public performances
- for use by teachers

Buy this license at :

<https://www.free-scores.com/licence-partition-uk.php?partition=54825>

- listen to the audio
- share your interpretation
- comment
- pay the licence
- contact the artist

Prohibited distribution on other website.

Danse de la Fée Dragée - Sugar Plum Fairy

Casse Noisettes - The Nutcracker, Op. 71 (Atto II)

Piotr Ilitch Tchaïkovski (1892)

Transc. : Bernard Dewagtere

Andante ma non troppo ♩ = 80

Danse de la Fée Dragée - Sugar Plum Fairy

2
22

Vln.

Pno

22

p

sf

pp

3

3

3

3

3

3

3

3

26

Vln.

Pno

26

p

sf

p

sf

3

3

3

3

3

3

3

30

Vln.

Pno

30

p

sf

f

33

Vln.

Pno

33

f

34

Vln.

Pno

35

Vln.

Pno

36

Vln.

Pno

39

Vln.

Pno

Danse de la Fée Dragée - Sugar Plum Fairy

4
44

Vln. *pp*

Pno *pp*

49

Vln. *mf* *p*

Pno *loco* *mf* *p* **Presto** ♩ = 184

54

Vln. *8va*

Pno *8va*

60

Vln. *8va*

Pno *8va*

66 Vln. (8va) Pno

72 Vln. (8va) Pno

77 Vln. (8va) Pno

82 Vln. (8va) Pno