

Corentin Mathieu

Arranger, Composer, Interpreter, Teacher

Belgium

About the artist

I have been teaching guitar for about fifteen years at the "Conservatoire de Namur" in Belgium. At the same time, I love composing and making arrangements for classical guitar or small ensembles...

Artist page : <https://www.free-scores.com/Download-PDF-Sheet-Music-core.htm>

About the piece

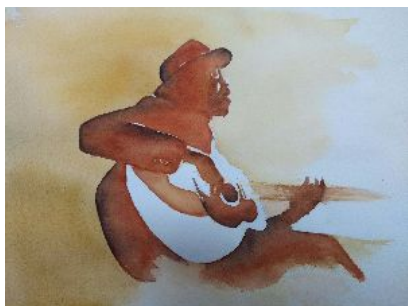

Title: Study in C
Composer: Tárrega, Francisco
Arranger: Mathieu, Corentin
Copyright: Copyright © Corentin Mathieu
Publisher: Mathieu, Corentin
Instrumentation: Guitar solo (with tabs)

Corentin Mathieu on [free-scores.com](https://www.free-scores.com)

This work is not Public Domain. You must contact the artist for any use outside the private area.

Prohibited distribution on other website.

- listen to the audio
- share your interpretation
- comment
- contact the artist

STUDY IN C

FRANCISCO TÁRREGA (1852-1909)

STUDY IN C

FRANCISCO TÁRREGA (1852-1909)

1

TAB C)

3 1 4

3

1 4 2 1

5 III

6 BV

2 1 0 4

7

2 1 3 4 3 4

9

10 1/28 1-

3 4

11

12

1 2 3 4

B | 1/2B |-

13 14

2 4 3 1

15 16

3 3 3 3 3 3

STUDY IN C

FRANCISCO TÁRREGA (1852-1909)

11

8 |

15

2/2