

avelan ntsiete

France, Fleury les Aubrais

Ô Tano Batak Anonymous

About the artist

Born of parents practising music, Avelan grow up in this bath and made it is profession. Through this, he shares some of is arrangements hoping that they will be helpful.

Artist page : <https://www.free-scores.com/Download-PDF-Sheet-Music-avents.htm>

About the piece

Title: Ô Tano Batak
Composer: Anonymous
Arranger: ntsiete, avelan
Copyright: Copyright © avelan ntsiete
Publisher: ntsiete, avelan
Instrumentation: Wind ensemble
Style: Popular - Dance

avelan ntsiete on [free-scores.com](https://www.free-scores.com)

Prohibited distribution on other website.

- listen to the audio
- share your interpretation
- comment
- contact the artist

O! Tano Batak

Chanson Populaire Indonésienne

Adaptation/Arrangement : Avelan NTSIETE

Moderato con express ♩ = 100

Flute 1, 2
Oboe
Clarinet in B \flat 1
Clarinet in B \flat 2
Bass Clarinet in B \flat
Bassoon
Alto Saxophone
Tenor Saxophone
Baritone Saxophone
Trumpet in B \flat 1
Trumpet in B \flat 2
Horn in F 1
Horn in F 2
Trombone 1, 2
Bass Trombone
Euphonium
Tuba
Percussion 1
Maracas
Wood Blocks
Glockenspiel

Moderato con express ♩ = 100

mf

Moderato con express ♩ = 100

mf

- Ob.:** Oboe part, mirroring the flute melody.
- B. Cl.:** Bass Clarinet part, playing a rhythmic accompaniment.
- Bsn.:** Bassoon part, playing a rhythmic accompaniment.
- Alto Sax.:** Alto Saxophone part, playing a rhythmic accompaniment.
- Ten. Sax.:** Tenor Saxophone part, playing a rhythmic accompaniment.
- B. Sax.:** Baritone Saxophone part, playing a rhythmic accompaniment.
- Tpt. 1, 2:** Trumpet parts, playing a melodic line.
- Hn. 1, 2:** Horn parts, playing a rhythmic accompaniment.
- Tbn.:** Trombone part, playing a rhythmic accompaniment.
- B. Tbn.:** Baritone Trombone part, playing a rhythmic accompaniment.
- Euph.:** Euphonium part, playing a rhythmic accompaniment.
- Tba.:** Tuba part, playing a rhythmic accompaniment.
- Perc. 1:** Percussion 1 part, playing a rhythmic accompaniment.
- Mrcs.:** Maracas part, playing a rhythmic accompaniment.
- W.B.:** Wood Block part, playing a rhythmic accompaniment.
- Glock.:** Glockenspiel part, playing a melodic line.

20

Fl. 1, 2
Ob.
Cl. 1
Cl. 2
B. Cl.
Bsn.
Alto Sax.
Ten. Sax.
B. Sax.
Tpt. 1
Tpt. 2
Hn. 1
Hn. 2
Tbn.
B. Tbn.
Euph.
Tba.
Perc. 1
Mrcs.
W.B.
Glock.

26

Fl. 1, 2
Ob.
Cl. 1
Cl. 2
B. Cl.
Bsn.
Alto Sax.
Ten. Sax.
B. Sax.
Tpt. 1
Tpt. 2
Hn. 1
Hn. 2
Tbn.
B. Tbn.
Euph.
Tba.
Perc. 1
Mrcs.
W.B.
Glock.

32 34

Fl. 1, 2
Ob.
Cl. 1
Cl. 2
B. Cl.
Bsn.
Alto Sax.
Ten. Sax.
B. Sax.
Tpt. 1
Tpt. 2
Hn. 1
Hn. 2
Tbn.
B. Tbn.
Euph.
Tba.
Perc. 1
Mrcs.
W.B.
Glock.

mp
mf
mp
mf
mp
mf
mp
mf
mp
mf
mp
mf

38

Fl. 1, 2
Ob.
Cl. 1
Cl. 2
B. Cl.
Bsn.
Alto Sax.
Ten. Sax.
B. Sax.
Tpt. 1
Tpt. 2
Hn. 1
Hn. 2
Tbn.
B. Tbn.
Euph.
Tba.
Perc. 1
Mrcs.
W.B.
Glock.

50 50

Fl. 1, 2
Ob.
Cl. 1
Cl. 2
B. Cl.
Bsn.
Alto Sax.
Ten. Sax.
B. Sax.
Tpt. 1
Tpt. 2
Hn. 1
Hn. 2
Tbn.
B. Tbn.
Euph.
Tba.
Perc. 1
Mrcs.
W.B.
Glock.

56

Fl. 1, 2
Ob.
Cl. 1
Cl. 2
B. Cl.
Bsn.
Alto Sax.
Ten. Sax.
B. Sax.
Tpt. 1
Tpt. 2
Hn. 1
Hn. 2
Tbn.
B. Tbn.
Euph.
Tba.
Perc. 1
Mrcs.
W.B.
Glock.

62

Fl. 1, 2
Ob.
Cl. 1
Cl. 2
B. Cl.
Bsn.
Alto Sax.
Ten. Sax.
B. Sax.
Tpt. 1
Tpt. 2
Hn. 1
Hn. 2
Tbn.
B. Tbn.
Euph.
Tba.
Perc. 1
Mrcs.
W.B.
Glock.

O! Tano Batak

Flute 1, 2

Chanson Populaire Indonésienne

Adaptation/Arrangement : Avelan NTSIETE

Moderato con express ♩ = 100

O! Tano Batak

Oboe

Chanson Populaire Indonésienne

Adaptation/Arrangement : Avelan NTSIETE

Moderato con express ♩ = 100

O! Tano Batak

Clarinet in B \flat 1

Chanson Populaire Indonésienne

Adaptation/Arrangement : Avelan NTSIETE

Moderato con express ♩ = 100

O! Tano Batak

Clarinet in B \flat 2,

Chanson Populaire Indonésienne

Adaptation/Arrangement : Avelan NTSIETE

Moderato con express ♩ = 100

O! Tano Batak

Bass Clarinet in B \flat Chanson Populaire Indonésienne

Adaptation/Arrangement : Avelan NTSIETE

Moderato con express $\text{♩} = 100$

O! Tano Batak

Chanson Populaire Indonésienne

Bassoon

Adaptation/Arrangement : Avelan NTSIETE

Moderato con express ♩ = 100

6 *mf*

11

16 17

21 *f*

26

31 34

36 *mp*

42

47 50

52 *f*

57

62

O! Tano Batak

Alto Saxophone

Chanson Populaire Indonésienne

Adaptation/Arrangement : Avelan NTSIETE

Moderato con express ♩ = 100

O! Tano Batak

Tenor Saxophone

Chanson Populaire Indonésienne

Adaptation/Arrangement : Avelan NTSIETE

Moderato con express ♩ = 100

7 *mf*

12

17 17 *f*

23

29 34 *mf*

35

41

47 50 *f*

54

60

O! Tano Batak

Baritone Saxophone

Chanson Populaire Indonésienne

Adaptation/Arrangement : Avelan NTSIETE

Moderato con express ♩ = 100

Trumpet in B \flat 1

O! Tano Batak

Chanson Populaire Indonésienne

Adaptation/Arrangement : Avelan NTSIETE

Moderato con express $\text{♩} = 100$

7

13

17

f

19

25

31

34

15

50

f

51

57

62

O! Tano Batak

Trumpet in B \flat 2

Chanson Populaire Indonésienne

Adaptation/Arrangement : Avelan NTSIETE

Moderato con express $\text{♩} = 100$

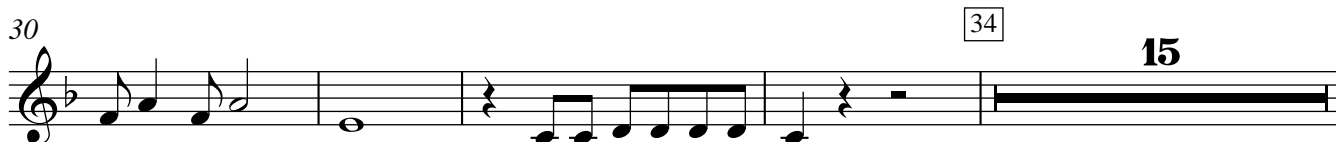
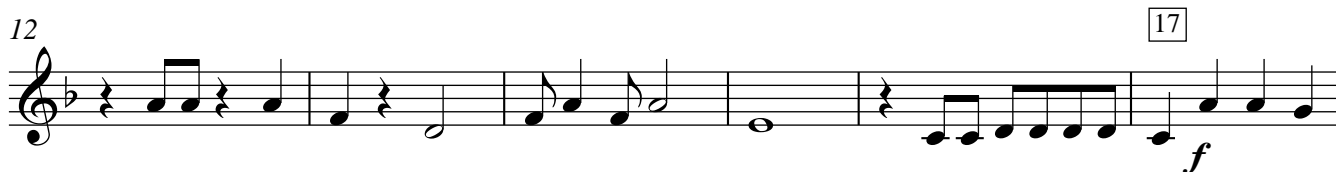
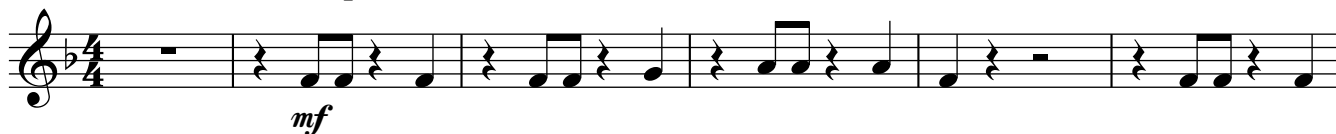

O! Tano Batak

Horn in F 1

Chanson Populaire Indonésienne

Adaptation/Arrangement : Avelan NTSIETE

Moderato con express ♩ = 100

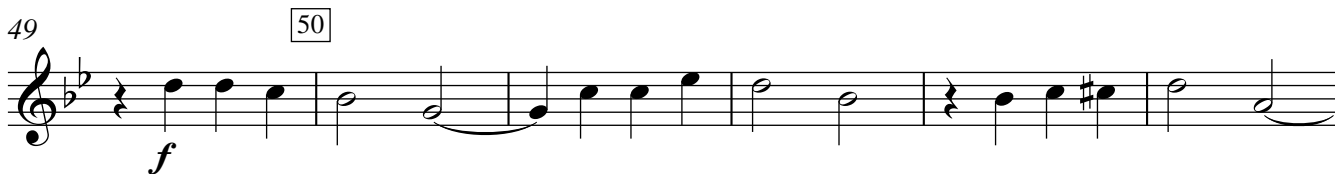
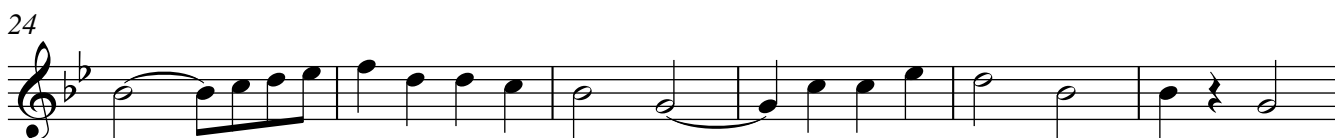
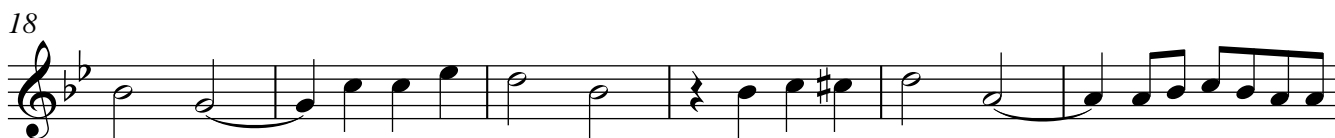

Horn in F 2

O! Tano Batak

Chanson Populaire Indonésienne

Adaptation/Arrangement : Avelan NTSIETE

Moderato con express ♩ = 100

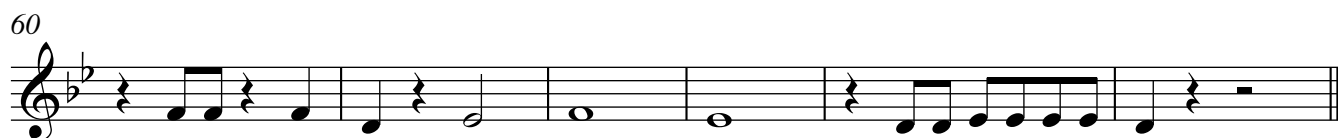
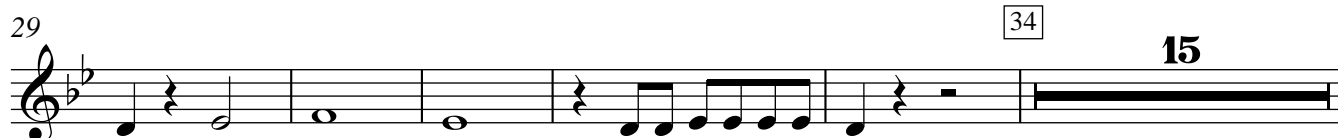

O! Tano Batak

Trombone 1, 2

Chanson Populaire Indonésienne

Adaptation/Arrangement : Avelan NTSIETE

Moderato con express $\text{♩} = 100$

mf

f

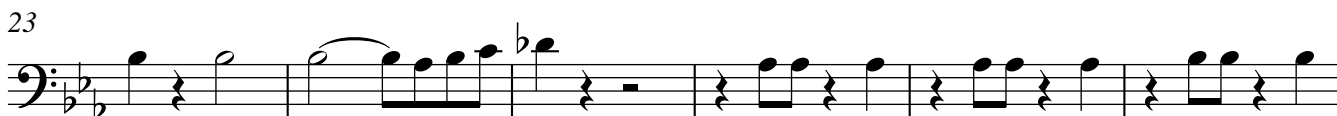

f

Bass Trombone

O! Tano Batak

Chanson Populaire Indonésienne

Adaptation/Arrangement : Avelan NTSIETE

Moderato con express ♩ = 100

Euphonium

O! Tano Batak

Chanson Populaire Indonésienne

Adaptation/Arrangement : Avelan NTSIETE

Moderato con express ♩ = 100

copyright2013-avents@sfr.fr

free-scores.com

O! Tano Batak

Tuba

Chanson Populaire Indonésienne

Adaptation/Arrangement : Avelan NTSIETE

Moderato con express ♩ = 100

6 *mf*

11

16 17

21 *f*

26

31 34

36 *mp*

41

46 50

51 *f*

56

61

Percussion 1

O! Tano Batak

Chanson Populaire Indonésienne

Adaptation/Arrangement : Avelan NTSIETE

Moderato con express ♩ = 100

Percussion 1

48 50

53

57

61

Maracas

O! Tano Batak

Chanson Populaire Indonésienne

Adaptation/Arrangement : Avelan NTSIETE

Moderato con express $\text{♩} = 100$

6 *mf*

11

16 17

21 *f*

26

31 34

36 *mp*

42

47 50

52 *f*

57

62

Wood Blocks

O! Tano Batak

Chanson Populaire Indonésienne

Adaptation/Arrangement : Avelan NTSIETE

Moderato con express ♩ = 100

8 *mf*

14 [17]

20 *f*

26

32 [34] *mp*

38

44

50 [50] *f*

56

62

Glockenspiel

O! Tano Batak

Chanson Populaire Indonésienne

Adaptation/Arrangement : Avelan NTSIETE

Moderato con express ♩ = 100

7 *mf*

13

17

19 *f*

23

27

31

34

37 *mf*

44

50

51

55

59

62