

Luigi Talarico

Composer, Interpreter, Publisher

France, Santiago du Chili, Bs-Aires

About the artist

Studied in Conservatoire de Montreuil, France. I made my first step in composition ten years ago moved by the conviction that a piece must move players and those who listen to it, otherwise, it's death word. If you like any of those wroten waves, play it as you want and tell me about your impressions.

Personal web: <http://www.thealaricollection>

About the piece

Title:	Praeludium in Fugue for Violin
Composer:	Talarico, Luigi
Licence:	domaine public
Instrumentation:	Violin solo
Style:	Baroque

Luigi Talarico on [free-scores.com](http://www.free-scores.com)

<http://www.free-scores.com/Download-PDF-Sheet-Music-luigi-talarico.htm>

- Contact the artist
- Write feedback comments
- Share your MP3 recording
- Web page and online audio access with QR Code :

Prohibited distribution on other website.

Violin

Prélude en Fugue

Violon Seul

Luigi Talarico

$\text{♩} = 100$

6

11

Molto Moderato

15

19

22

25

28

Violon Seul

Prélude en Fugue

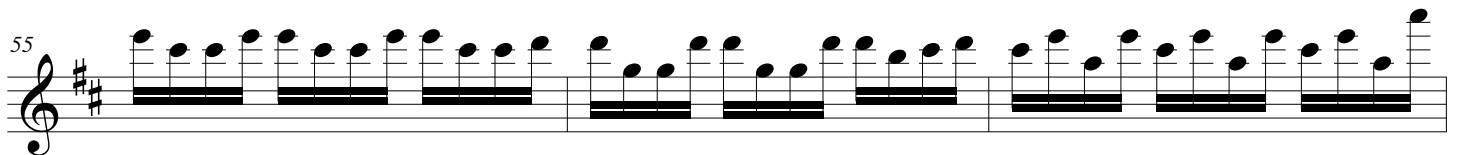
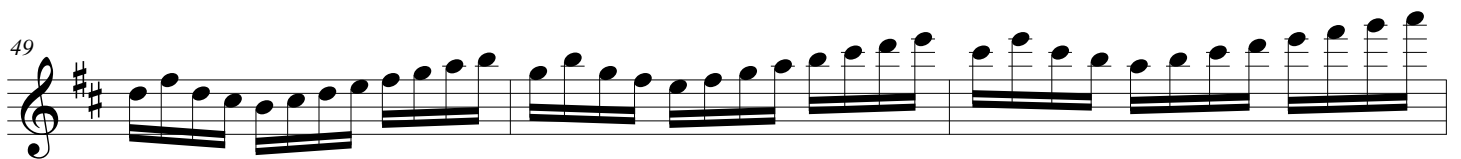
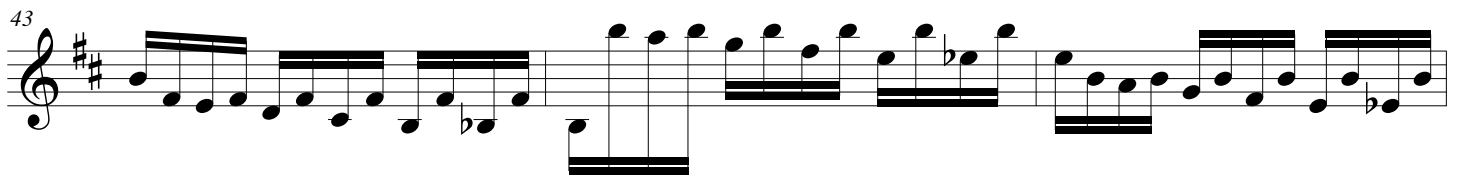
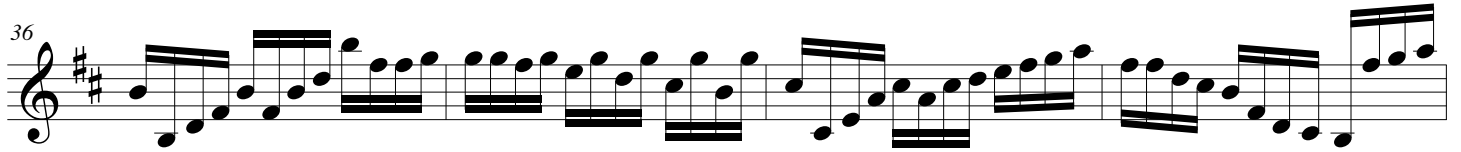
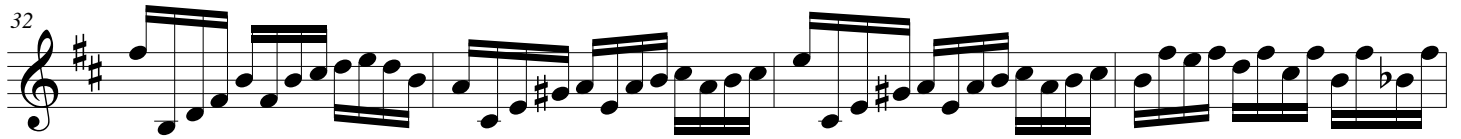

Prélude en Fugue

58

61

64

67

70

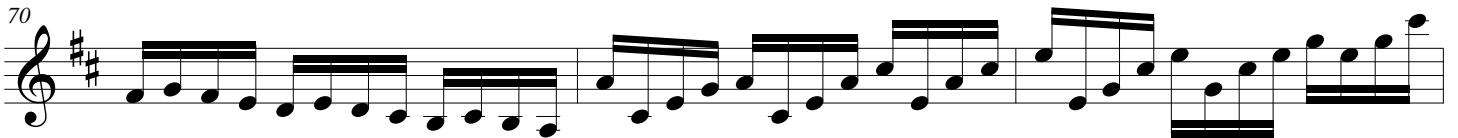

73

76

82

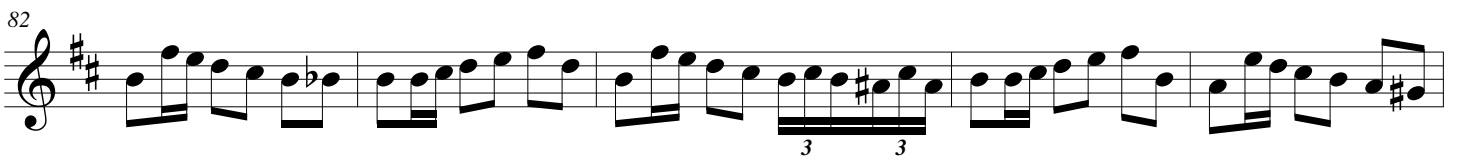

Prélude en Fugue

87

92

96

100

103

106

110

114

Prélude en Fugue

118

121

124

127

130

134

138

142

Prélude en Fugue

146

150

153

156

162

165

171
