

Luigi Talarico

Composer, Interpreter, Publisher

France, Santiago du Chili, Bs-Aires

About the artist

Studied in Conservatoire de Montreuil, France. I made my first step in composition ten years ago moved by the conviction that a piece must move players and those who listen to it, otherwise, it's death word. If you like any of those wroten waves, play it as you want and tell me about your impressions.

Personal web: <http://www.thealariccollection>

About the piece

Title:	Piccolo Concerto -2ème Mvt -Soloist
Composer:	Talarico, Luigi
Licence:	domaine public
Instrumentation:	Piccolo, Orchestra
Style:	Classical

Luigi Talarico on [free-scores.com](http://www.free-scores.com)

<http://www.free-scores.com/Download-PDF-Sheet-Music-luigi-talarico.htm>

- Contact the artist
- Write feedback comments
- Share your MP3 recording
- Web page and online audio access with QR Code :

Prohibited distribution on other website.

Piccolo

Concerto pour Piccolo 2ème Mvt

en Mib Majeur

Luigi Talarico

8

16

23

30

36

45

53

f

Concerto pour Piccolo 2ème Mvt

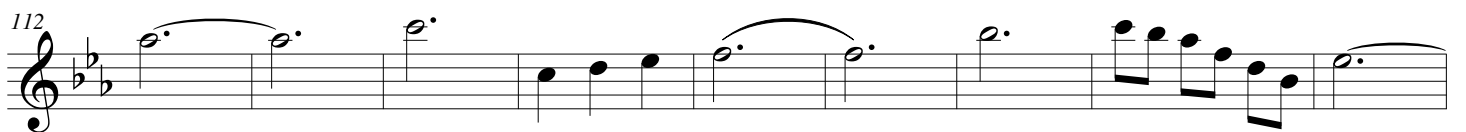
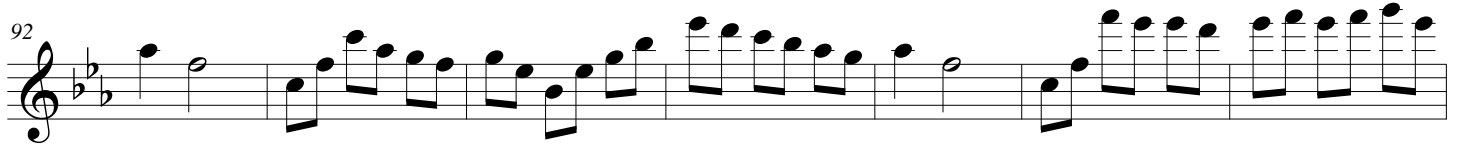
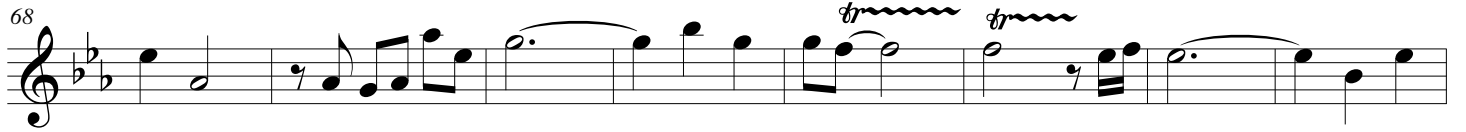

121

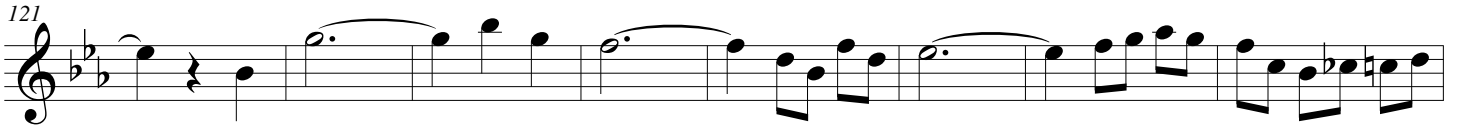

129

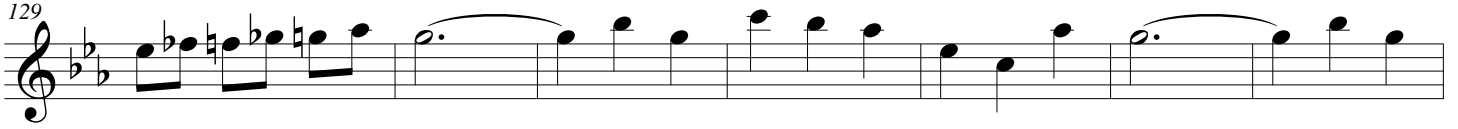

136

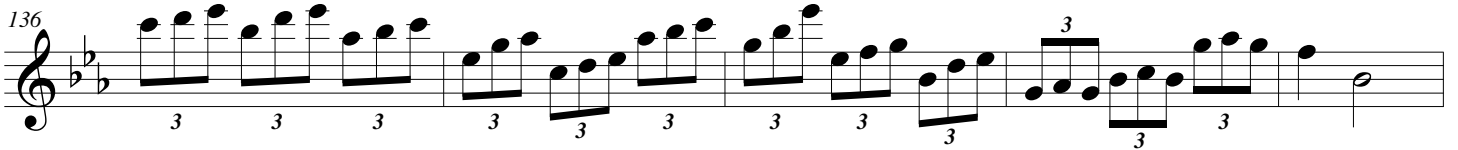

141

148

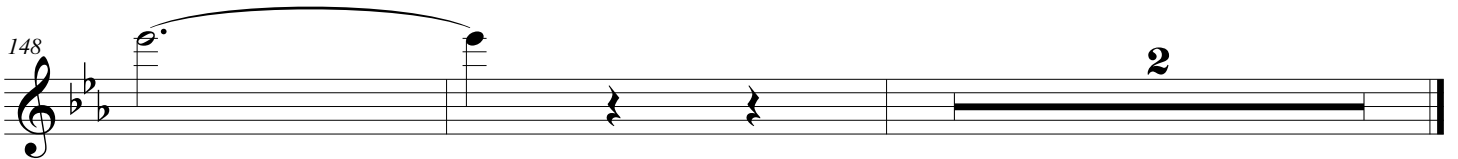
