

Luigi Talarico

Composer, Interpreter, Publisher

France, Santiago du Chili, Bs-Aires

About the artist

Studied in Conservatoire de Montreuil, France. I made my first step in composition ten years ago moved by the conviction that a piece must move players and those who listen to it, otherwise, it's death word. If you like any of those wroten waves, play it as you want and tell me about your impressions.

Personal web: <http://www.thealaricollection>

About the piece

Title:	Flute and Harp Concerto -Flute [op. 35 , N°1]
Composer:	Talarico, Luigi
Licence:	Domaine Public
Instrumentation:	Symphonic Orchestra
Style:	Classical
Comment:	Flute soloist part

Luigi Talarico on [free-scores.com](http://www.free-scores.com)

<http://www.free-scores.com/Download-PDF-Sheet-Music-luigi-talarico.htm>

- Contact the artist
- Write feedback comments
- Share your MP3 recording
- Web page and online audio access with QR Code :

Prohibited distribution on other website.

Flute

Concerto pour Flûte et Harpe

en Do Majeur

Luigi Talarico

♩ = 150

24

f

30

36

45

51

57

62

68

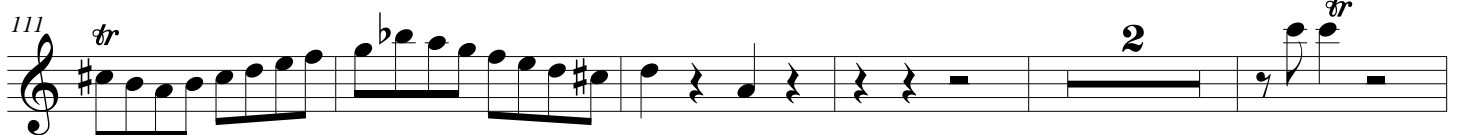
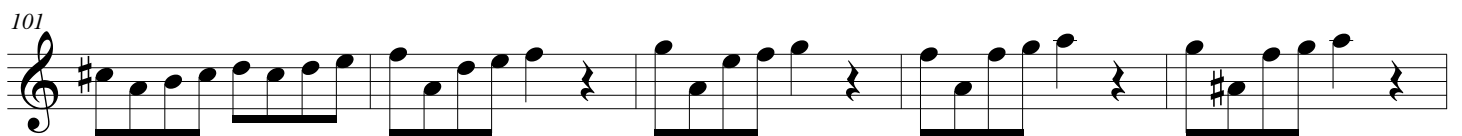
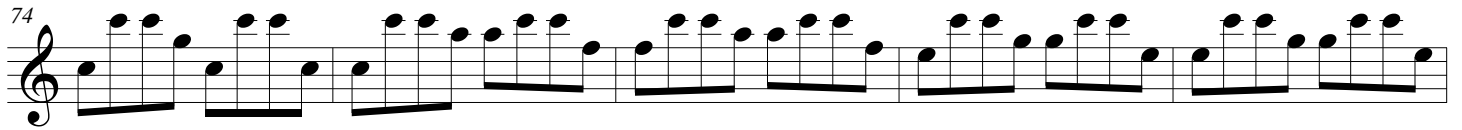
Concerto pour Flûte et Harpe

Concerto pour Flûte et Harpe

118 *tr*

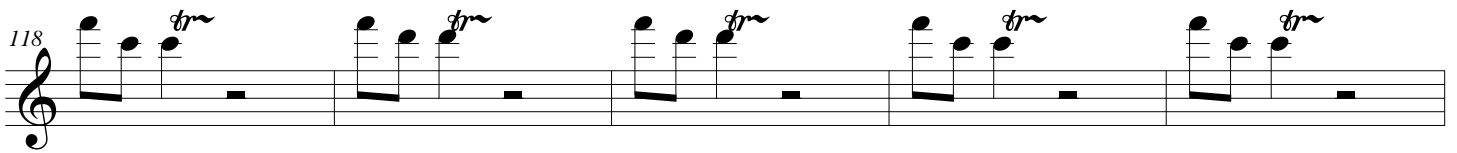

123

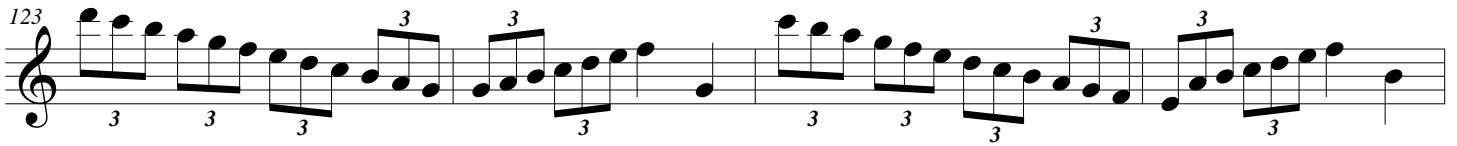

127

139

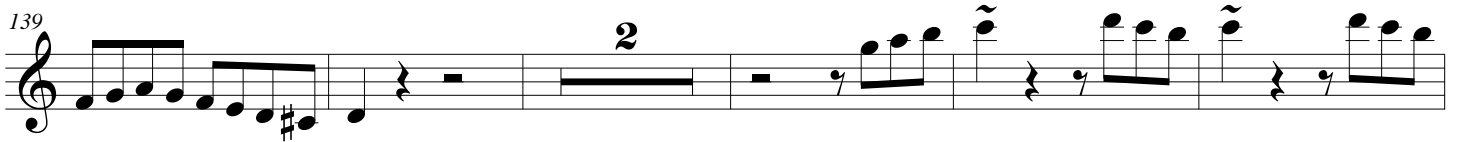

146

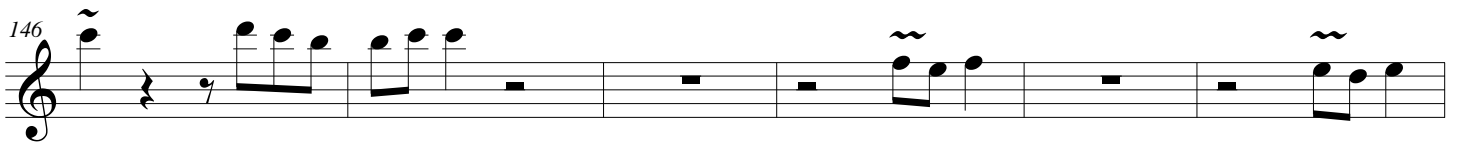

152

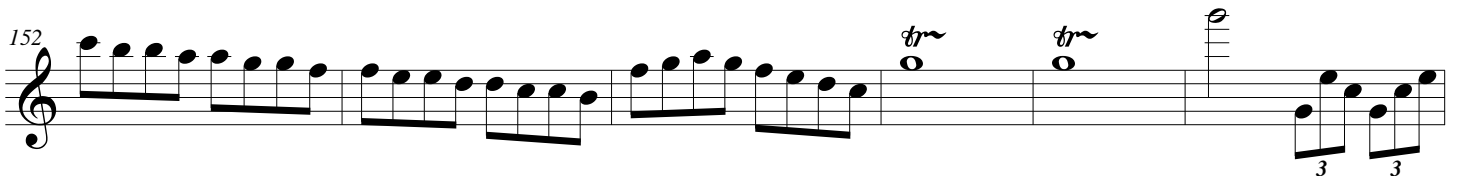

158

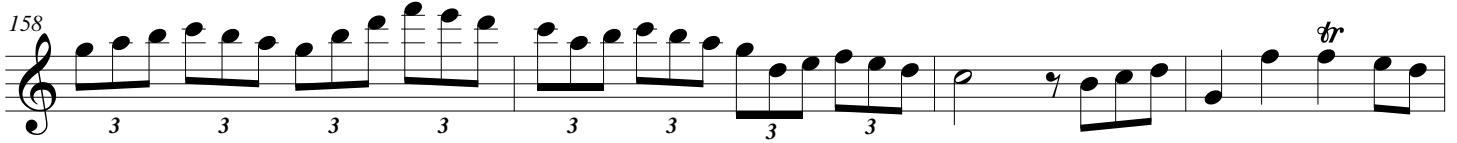

162

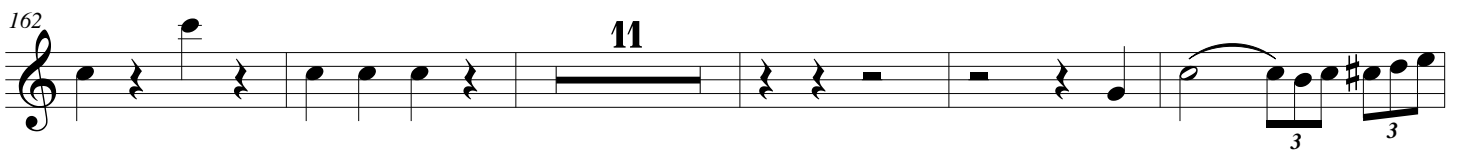

Concerto pour Flûte et Harpe

178 *tr* *tr* 3 3 3

183 *tr* 3

189 3

197 *tr* *tr* *tr*

203 *tr*

208 *tr* *tr* *tr* *tr* *tr* *tr* *tr* *tr*

215

221

Concerto pour Flûte et Harpe

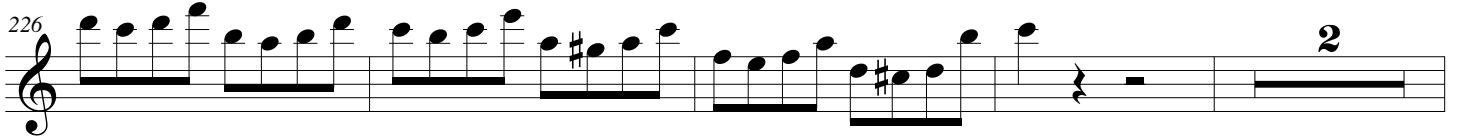
226 

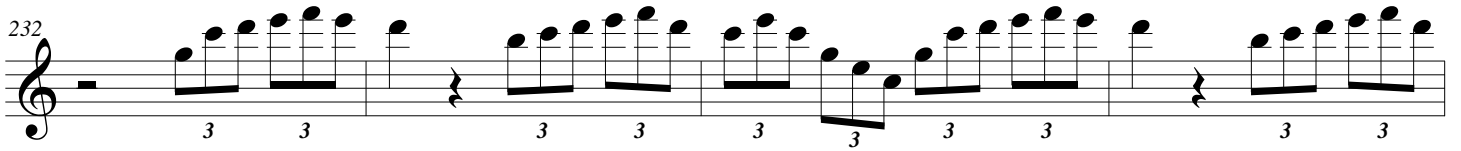
232 

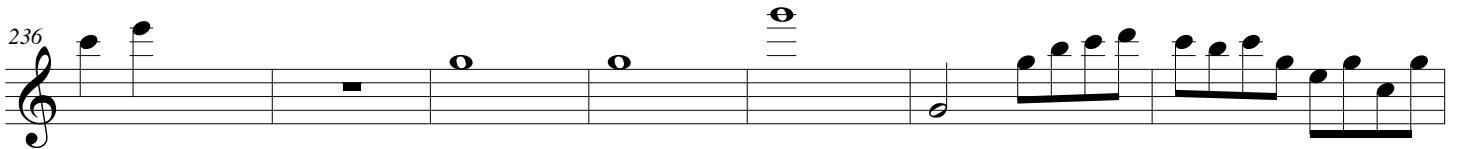
236 

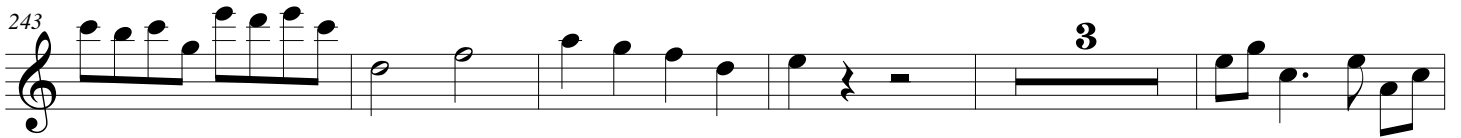
243 

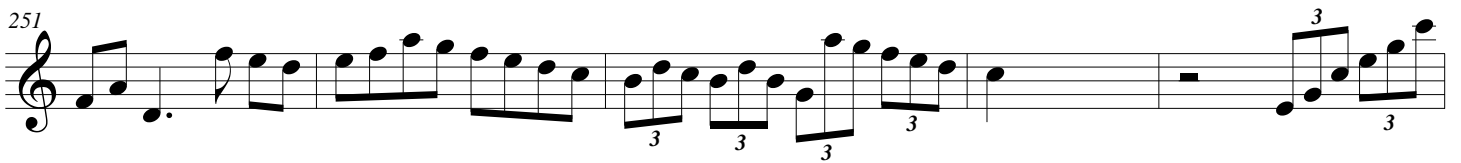
251 

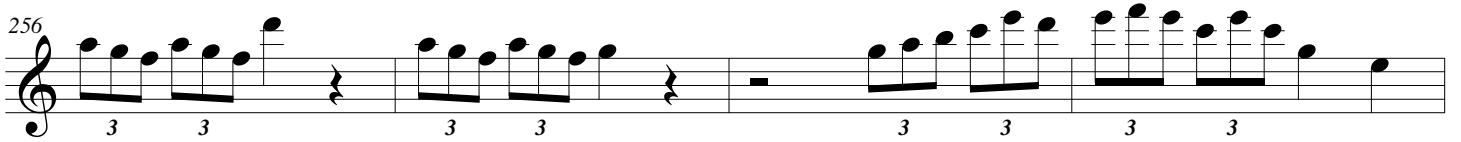
256 

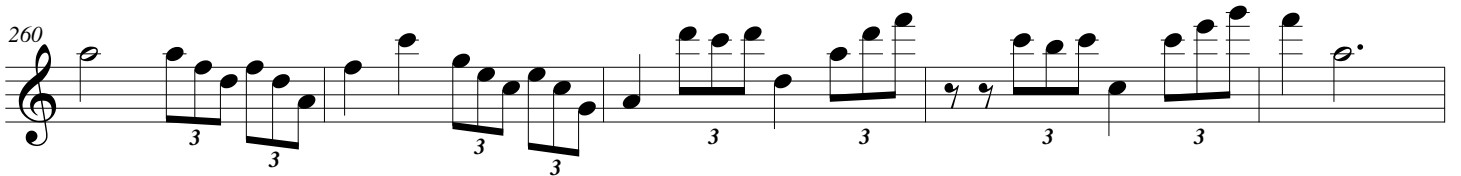
260 

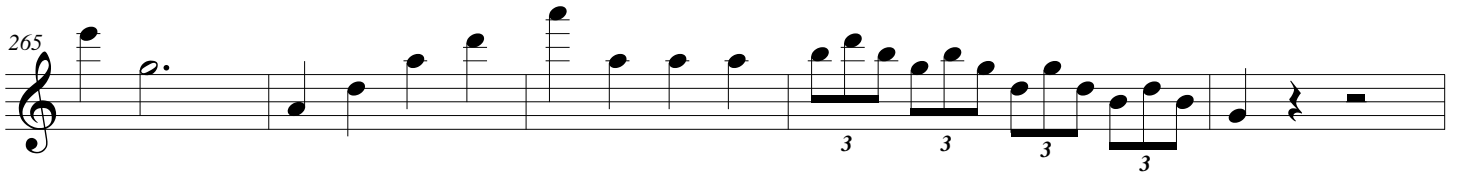
265 

311

316

321

326

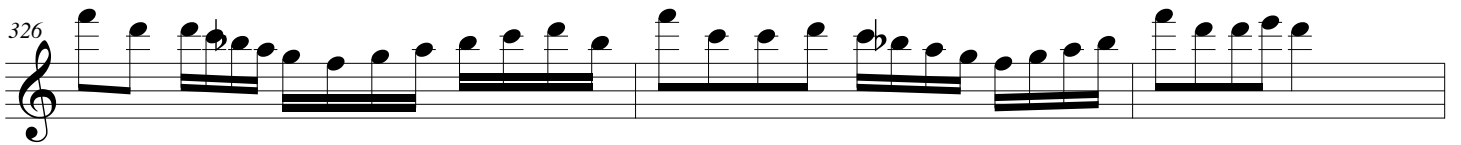

329

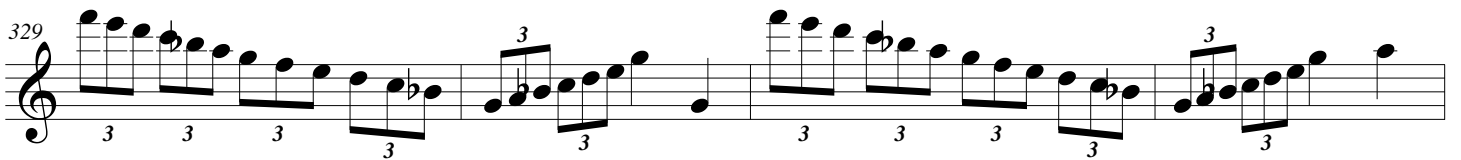

333

345

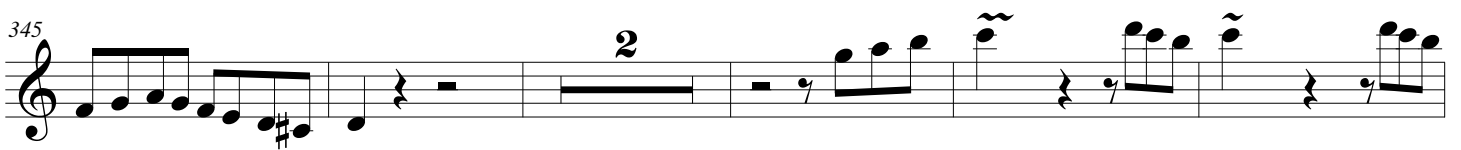

352

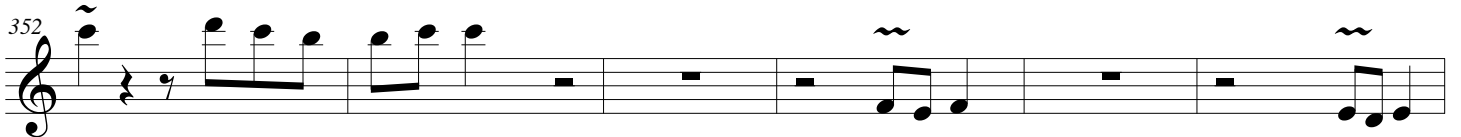

Concerto pour Flûte et Harpe

358 *tr*

364 *tr* *ff*

368