

# Renato Tagliabue

Italia, Paderno Dugnano

## DREAMS IN THE MORNING - From "Musical pictures"

### About the artist

I am a self-taught, after studying the most simple rules of harmony not all, of course, I started to compose and harmonize sacred music. As a boy I was attracted by the elegance and composure of the music of Palestrina, the perfect architecture of Bach's music and the wealth of feelings and passions than that of Beethoven. I studied in depth, especially these three great musicians and I have practiced in the manuals of harmony of Farina, Buboïs and Schömburg. I specialized in composition and in imitative canon at different intervals, some for fun, a bit because I believe that music, like any art, should rest his mission to communicate the beauty, starting from solid technical foundations. I did all this simply because I liked it, as a painter captures an image, relies to her a message and places it on a canvas, as a sculptor reveals a life trapped in a stone, as well as a poet crystallizes and solidifies the most subtle feelings of the soul, so, finally, as a musician carries, on the endle... (more online)

**Associate:** SIAE - IPI code of the artist : 000194366

**Artist page :** <https://www.free-scores.com/Download-PDF-Sheet-Music-renato-tagliabue.htm>

### About the piece

**Title:** DREAMS IN THE MORNING - From "Musical pictures"

**Composer:** Tagliabue, Renato

**Copyright:** Copyright © Renato Tagliabue

**Publisher:** Tagliabue, Renato

**Instrumentation:** Sextet

**Style:** Classical

### Renato Tagliabue on [free-scores.com](https://www.free-scores.com)

#### LICENSE

This sheet music requires an authorization

- for public performances
- for use by teachers

Buy this license at :

<https://www.free-scores.com/license?p=a1PlsloePT>

- listen to the audio
- share your interpretation
- comment
- pay the licence
- contact the artist

# **DREAMS IN THE MORNING**

**Renato Tagliabue**

# DREAMS IN THE MORNING

Score

Renato Tagliabue

DREAMS IN THE MORNING

11

Fl.

Ob.

Hn.

Vc.

Vibr.

Timp.

*pp*

16

Fl.

Ob.

Hn.

Vc.

Vibr.

Timp.

DREAMS IN THE MORNING

Moderato (♩ = c. 108)

4  
21

Fl.

Ob.

Hn.

Vc.

Vibr.

Timp.

*ff*

*ff*

*ff*

*ff*

26

Fl.

Ob.

Hn.

Vc.

Vibr.

Timp.

DREAMS IN THE MORNING

31

Fl. *p*

Ob. *p*

Hn. *p*

Vc. *p*

Vibr. *f* *cresc.*

Timp.

36

Fl. *cresc.*

Ob. *cresc.*

Hn. *cresc.*

Vc. *cresc.*

Vibr.

Timp.

DREAMS IN THE MORNING

6  
41

Fl. *fff*

Ob. *fff*

Hn. *fff*

Vc. *fff*

Vibr. *fff*

Timp. *fff*

# DREAMS IN THE MORNING

Flute

Renato Tagliabue

*p*

7

13

*pp*

19

**Moderato** (♩ = c. 108)

24

*ff*

**Primo Tempo**

29

*p*

34

*cresc.*

40

*fff*

# DREAMS IN THE MORNING

Oboe

Renato Tagliabue

6

13

*pp*

19

Moderato (♩ = c. 108)

25

*ff*

Primo Tempo

31

*p*

36

*cresc.* *fff*

42

# DREAMS IN THE MORNING

Horn in F

Renato Tagliabue

*p*

6

12

*pp*

18

**Moderato** (♩ = c. 108)

24

*ff*

**Primo Tempo**

30

*p*

37

*cresc.*

*fff*

43

# DREAMS IN THE MORNING

Cello

Renato Tagliabue

1  
*p*

6

12  
*pp*

18

23  
**Moderato** (♩ = c. 108)  
*ff*

28

**Primo Tempo**  
33  
*p* *cresc.*

39  
*fff*

44

# DREAMS IN THE MORNING

Xylophone

Renato Tagliabue

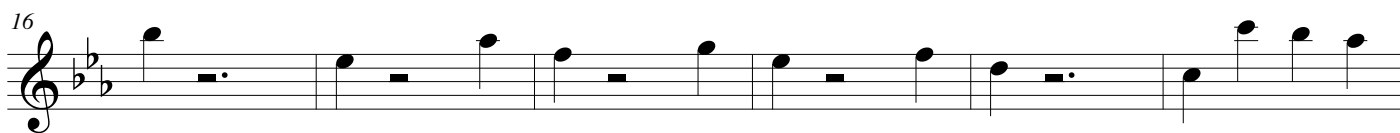
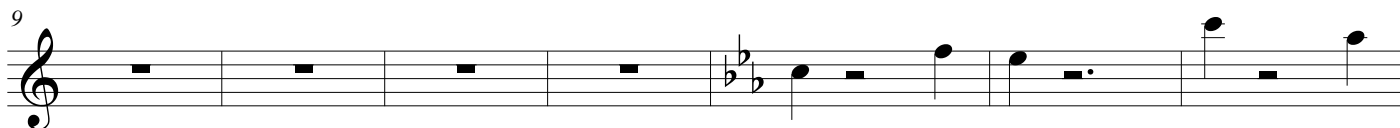
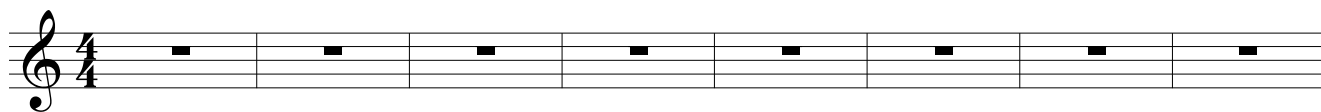

Moderato (♩ = c. 108)

Primo Tempo

*cresc.*

