

WINDSOR-KLÄNGE

WALZER
SOLO - CELLO

componirt und

IHRER MAJESTÄT
DER

KÖNIGIN VICTORIA

von Grossbritannien und Irland

in tiefster Ehrfurcht gewidmet

von

JOHANN STRAUSS,

Kapellmeister.

104^{tes} Werk.

Eigenthum der Verleger.

Eingetragen in das Archiv  *der Musikalien-Verleger.*

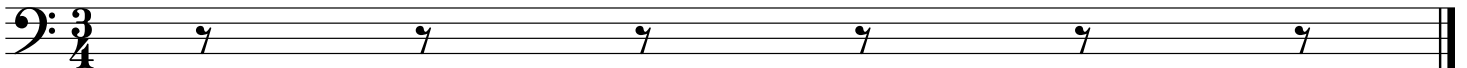

Windsor Klänge

Andante

Introduction

Strauss

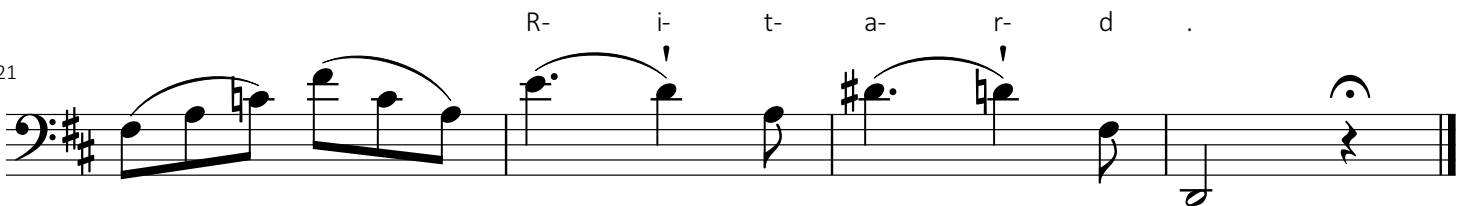
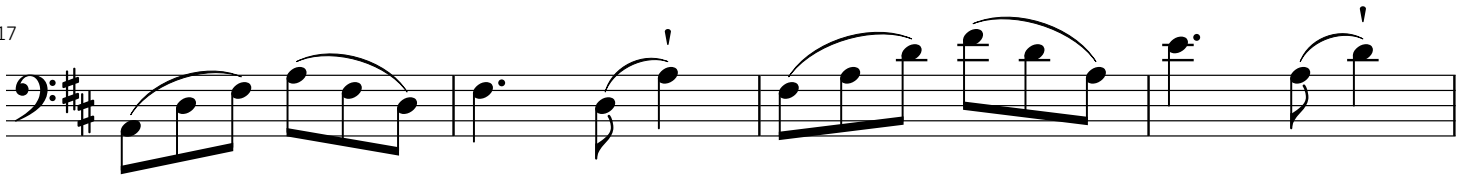
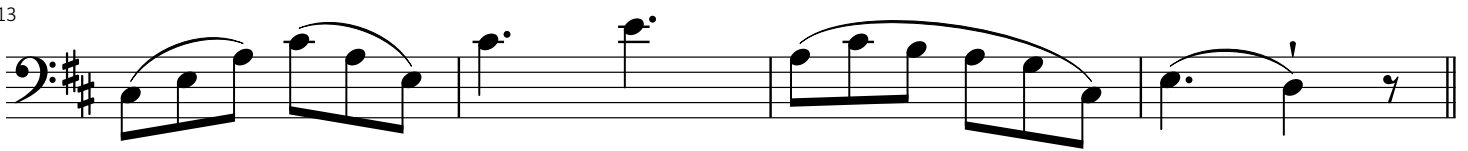
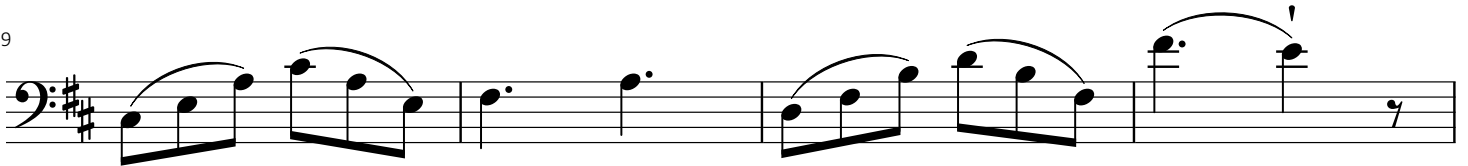

Windsor-Klange

Walzer

Walzer 1

Strauss

Windsor-Klänge

Walzer 2

Strauss

Windsor-Klange

Einsgang

Walzer 3

Strauss

Windsor-Klänge

Walzer 4

Strauss

Windsor-Klänge

Walzer 5

Strauss

1

6

11

16

21

26

31

36

Windsor-Klänge

Moderato

Coda

Strauss

1. 2.

6

10

14

Walzer

18

1

22

2.

26

34

39

Windsor-Klänge

Coda Continued

Strauss

43

48

53

58

63

67

71

75

80