

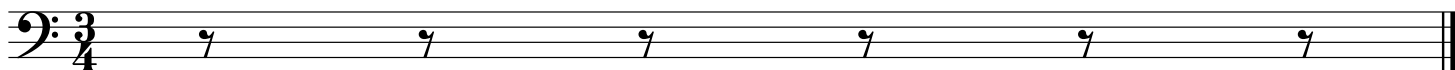

# Färbert's Walzer,

für das  
SOLO CELLO  
componirt von

## JOHANN STRAUSS.

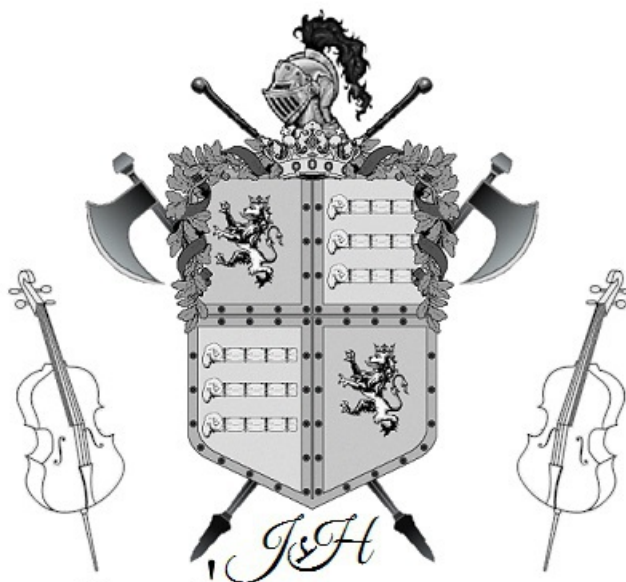

# Tauberln

Walzer 1

Strauss

6

11

16

# Tauberln

Walzer 2

Strauss

6

11

16

# Tauberln

Walzer 3

Strauss

5

10

15

19

# Tauberln

Walzer 4

Strauss

6

10

15

# Tauberln

Walzer 5

Strauss

# Tauberln

Walzer 6

Strauss

# Tauberln

Walzer 7

Strauss

6

10

15

# Tauberln

Walzer 8

Strauss

6

11

16

20
