

# SERENADE N.

## WALZER

für das  
Piano-Forte  
componirt und:

### den Herren Ingenieuren

achtungsvoll gewidmet

# JOHANN STRAUSS

— 209<sup>e</sup> Werk. —

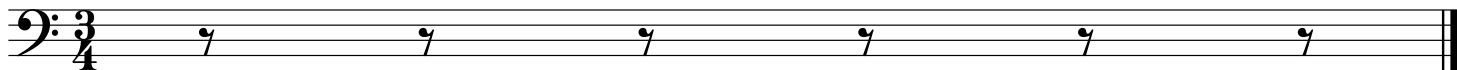
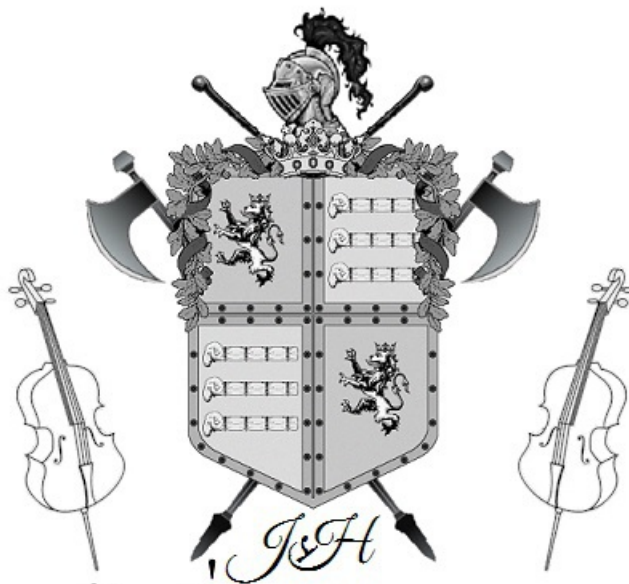

# Spiralen

## Introduction

Andantino

Strauss

# Spiralen

Walzer

Walzer 1

Strauss

6/4

6

11

16

21

26

31

36

# Spiralen

## Walzer 2

Strauss

6

11

16

21

26

31

36

4

# Spiralen

## Walzer 3

Strauss

6

11

16

21

26

31

36

# Spiralen

Walzer 5

Strauss

5

9

13

17

22

27

32

37

# Spiralen

Coda

Strauss

5

9

13

17

22

27

32

37

42

47

52

# Spiralen

Coda Continued

Strauss

57

62

67

72

77

82

87

92

97

102

107

112
