

**DIE UNZERTRENNLICHEN.**  
**WALZER**  
für das

**SOLO CELLO**

von  
**JOHANN STRAUSS,**

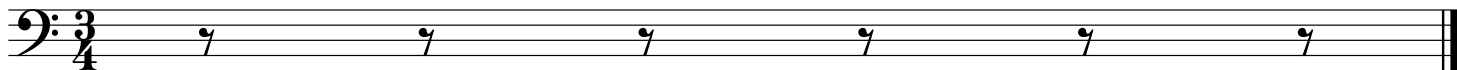
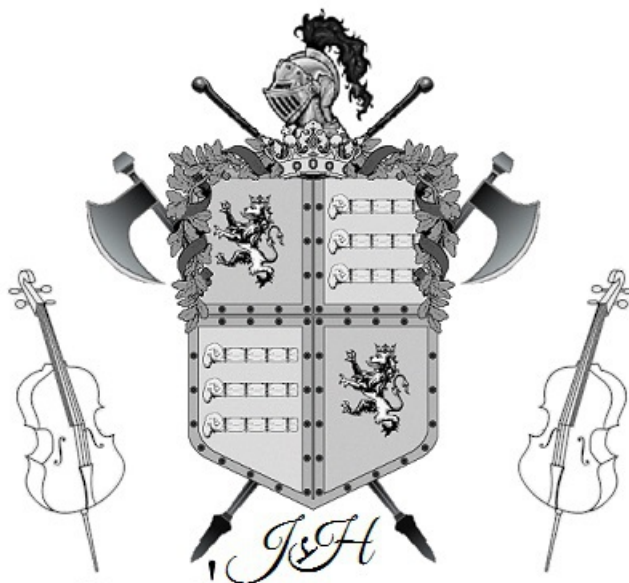

# Die Unzertrennlichen

Allegro

Introduction

Strauss

4

8

12

15

18

21

Andante

24

# Die Unzertrennlichen

Walzer

Walzer 1

Strauss

# Die Unzertrennlichen

Walzer 2

Strauss

1

6

11

16

21

26

31

36

# Die Unzertrennlichen

Eingang

Walzer 3

Strauss

5 Walzer

9

13

17

22

26

30

34

# Die Unzertrennlichen

Walzer 4

Strauss

# Die Unzertrennlichen

Walzer 5

Strauss

1

6

11

16

21

25

29

33

# Die Unzertrennlichen

Andante

Coda

Strauss

# Die Unzertrennlichen

Coda Continued

Strauss

54

58

62

66

70

75

79

83

87

91

96