

Louiselle Mathieu

Artist page : <http://www.free-scores.com/Download-PDF-Sheet-Music-louisellemathieu.htm>

About the piece

Title:	Blue Danube
Composer:	Strauss, Johann
Arranger:	Mathieu, Louiselle
Copyright:	Public Domain
Publisher:	Mathieu, Louiselle
Style:	Classical

Louiselle Mathieu on [free-scores.com](http://www.free-scores.com)

This work is not Public Domain. You must contact the artist for any use outside the private area.

Prohibited distribution on other website.

- share your interpretation
- comment
- contact the artist

Le beau Danube bleu

The Beautiful Blue Danube

Johann Strauss
(1825-1899)

Quintette

Arr: Louiselle Mathieu

Tempo di Valse

Intro

Flûte

Hautbois

Clarinete en Bb

Cor en F

Basson

f

f

f

f

f

f

11 *rit.* **A** *a tempo*

mp

mp

mf

mp

mp

25

38

mf *mp*
mf *p*
f *p*
f *p*
f *p*

51

f *mp* *f*
mf *mp* *mf*
mf *mp* *mf*
mf *p* *mf*
mf *p* *mf*

61

mp *mp*
p *mp*
mp
mf
mp

72 D

83

94 E

106

p *mf* *mp*

F

118

f *mf* *mp* *p*

G

133

mf *p* *f* *mp* *p* *mf* *p*

147

158

H

169

178 **I**

187 **J**

197

207

207

p

mp

p

p

p

207-218: Musical score for measures 207-218. The score is in 2/4 time with a key signature of one sharp (F#). It features five staves: four treble clefs and one bass clef. The music is characterized by a steady eighth-note accompaniment in the bass and treble staves, with melodic lines in the inner staves. Dynamics include piano (*p*), mezzo-piano (*mp*), and piano (*p*).

219

219

mf

f

mf

mf

mf

mf

f

mf

mf

mf

mf

219-230: Musical score for measures 219-230. The score continues with the same five-staff arrangement. It includes a *rit.* (ritardando) marking and a key signature change to natural (C) indicated by a 'K' in a box, followed by *a tempo*. Dynamics range from mezzo-forte (*mf*) to forte (*f*).

231

231

f

mf

mf

231-242: Musical score for measures 231-242. The score continues with the same five-staff arrangement. Dynamics include forte (*f*) and mezzo-forte (*mf*).

242

mf

mf

252

L

rit.

a tempo

mf >

mp

mf

mf

mf

mf

mf

mp

mp

266

279

mf *f*
f *ff*
mf *f*
mp *f* *mf* *f*
f *mf* *f*

292

M Moderato

sf *sf* *mp*
sf *sf* *p*
sf *sf* *mp*
sf *sf* *p*
sf *sf* *p*

306

f *mp*
mf *mp*
f *p*
mf *p*
mf *p*

318

accelerando

328

Flûte

Le beau Danube bleu *The Beautiful Blue Danube*

Quintette

Johann Strauss
(1825-1899)

Arr: Louiselle Mathieu

Intro

Tempo di Valse

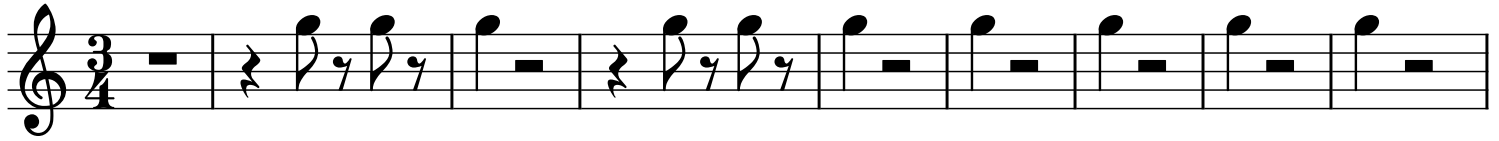

f

10

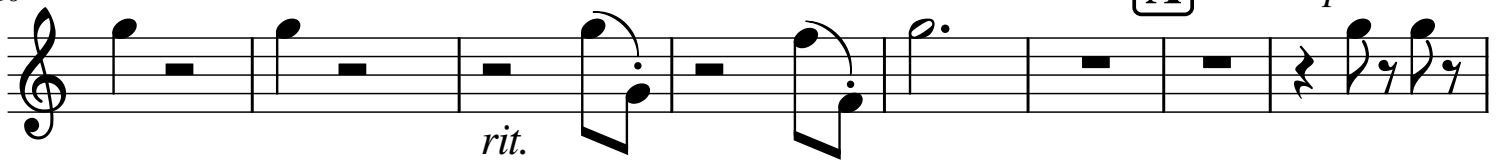

rit.

mp

18

25

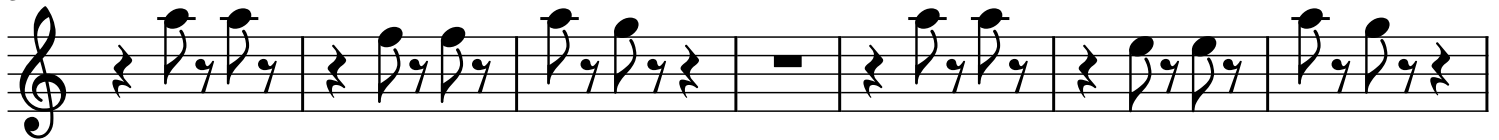

32

39

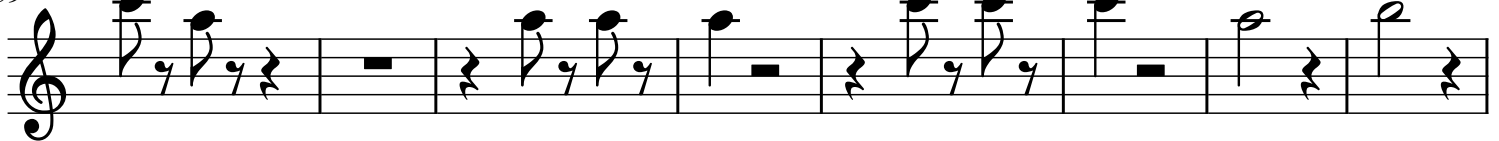

mf

47 **B**

mp *f*

53

mp

59

f *mp*

65 **C**

mp

70

76

82 **D**

mf *mf*

91

f

98

E

p *p*

108

p

113

F

mf

120

mf

128

G

p

135

p

141

mf *p*

149

156

mf *mp*

162

H *mf* *mp*

166

170

174

f *p*

178 **I**

182

186

190 **J**

196

201

207

> *p*

215

222

229

235

241

250

259

269

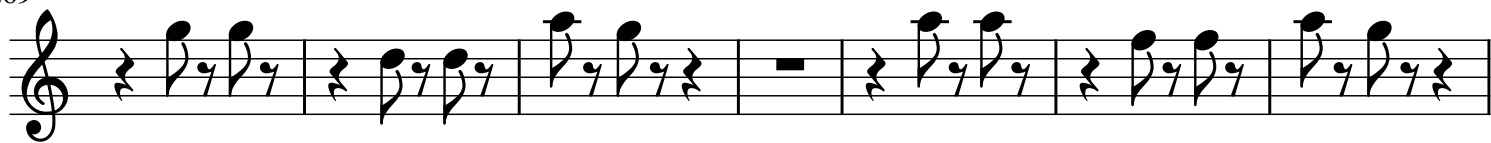

276

283

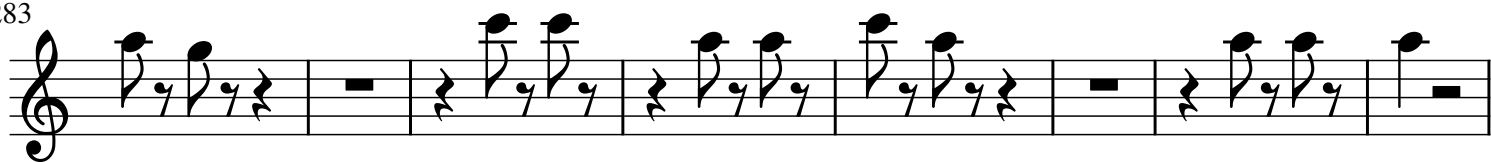

291

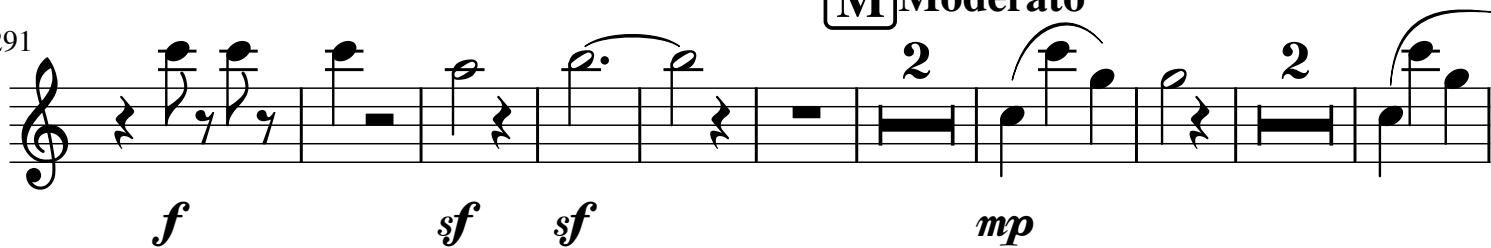

304

317

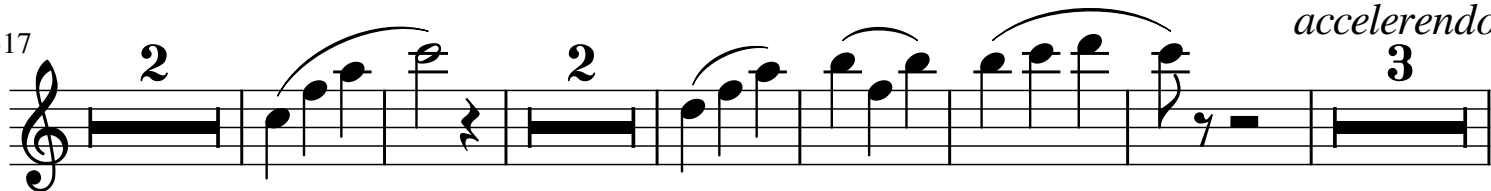

330

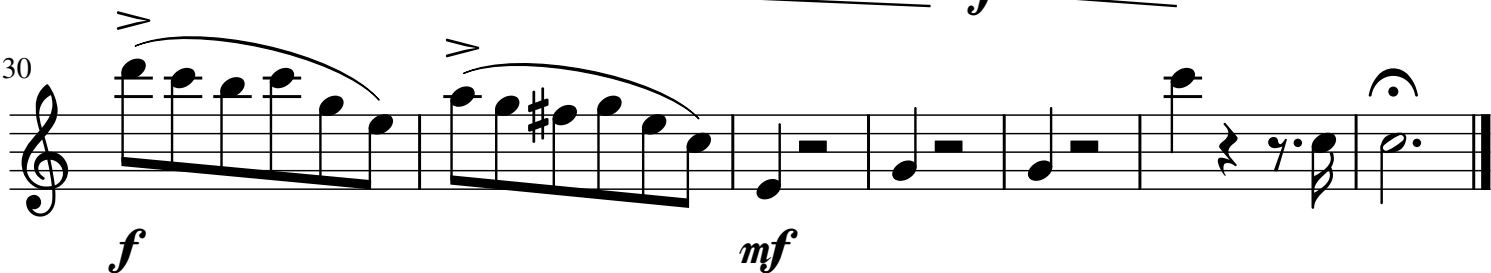

Hautbois

Le beau Danube bleu

The Beautiful Blue Danube

Johann Strauss
(1825-1899)

Quintette

Arr: Louiselle Mathieu

Tempo di Valse

Intro

A *a tempo*

46

B

p

52

mf *mp*

59

mf

64

C

p *mp*

69

75

mf *mp*

82

D

92 **E**
mf *p*

99 *p*

105 *p*

111 **F**
mp

118 *mf*

127 **G**
mf *mp*

134 *p*

141

150

157

164

169

175

181

186

191

198

205

212

220

228

234

239

mf

245

251

258

L

2

rit.

a tempo

mf

>

>

269

279

f

>

M Moderato

290

ff sf sf p

299

304

309

mf mp

317

mf

327

accelerando

f mf

332

Clarinete en B \flat

Le beau Danube bleu

The Beautiful Blue Danube

Quintette

Johann Strauss
(1825-1899)

Arr: Louiselle Mathieu

Tempo di Valse

Intro

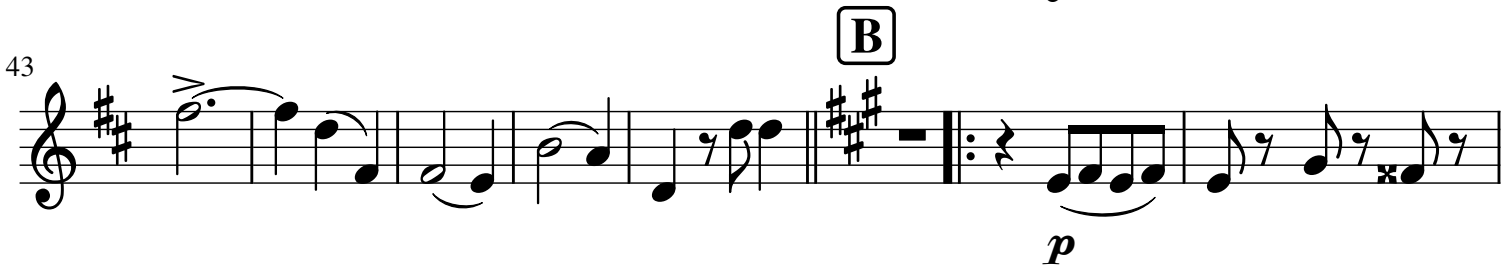
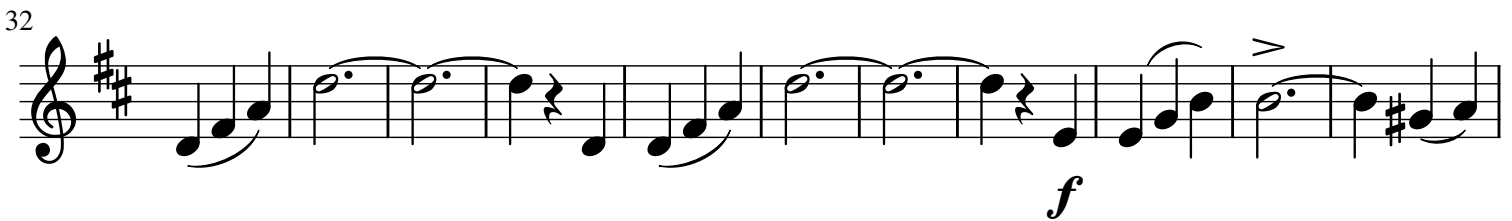
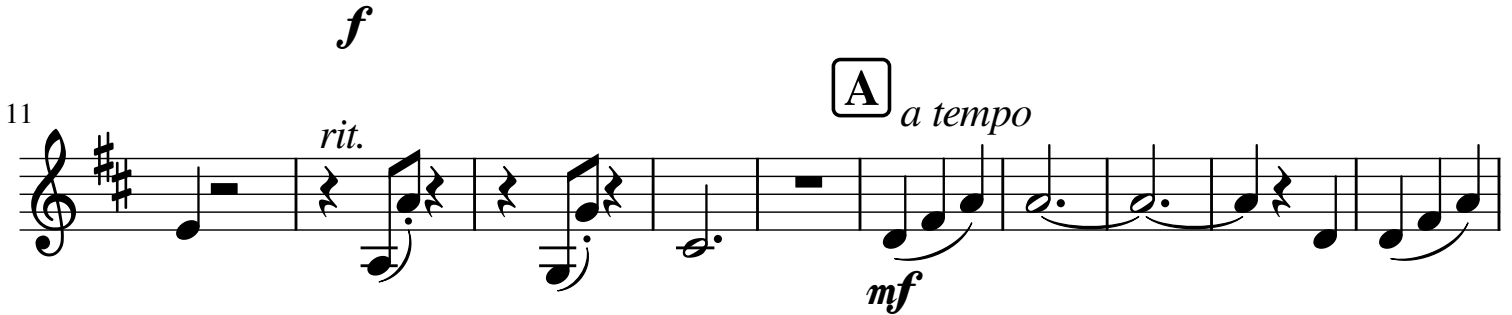

57

63

69

74

80

87

95

101

p

107

112

mf

120

mf

128

p

135

142

mf

mp

150

157

164

169

174

180

185

190 J

mf p

197

204

211

218

227 K

a tempo

233

238

244

249

256

265

272

279

286

mf *f* *sf* *sf*

295

Moderato

M

mp

309

f *p*

321

mf *f*

327

accelerando

mf *f*

333

mf

Cor en F

Le beau Danube bleu

The Beautiful Blue Danube

Quintette

Johann Strauss
(1825-1899)

Arr: Louiselle Mathieu

Tempo di Valse

Intro

f

11

rit. 2

A

a tempo

mp

20

28

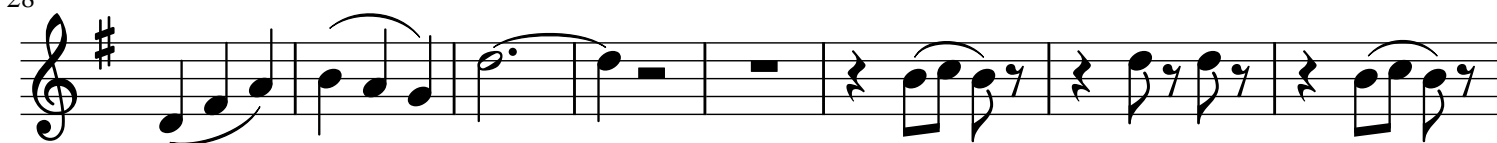

mp

36

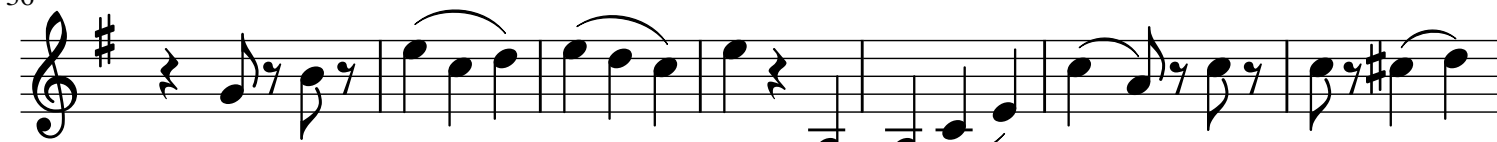

f

mf

B

43

p

50

mf

55

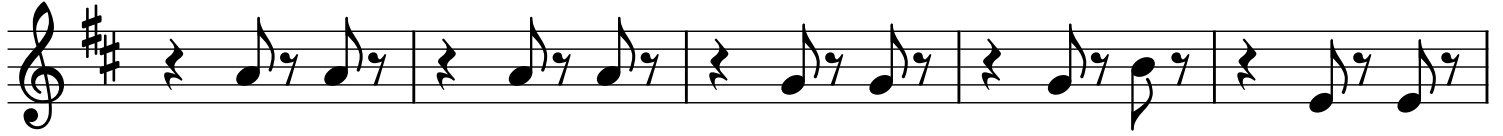

p

60

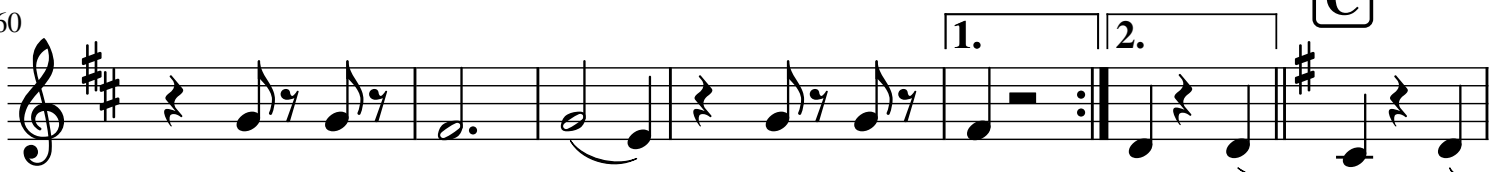

mf

mf

67

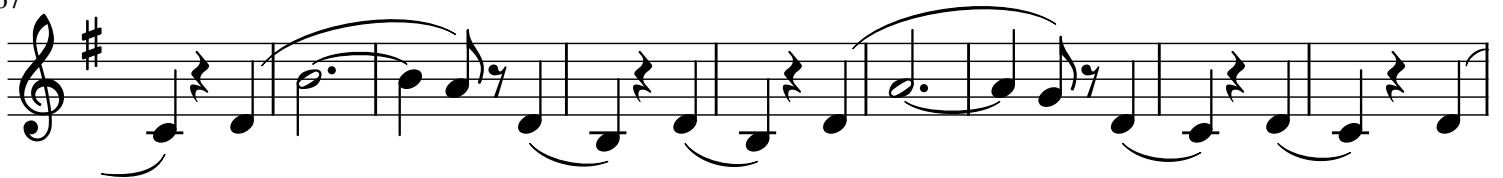

D

76

f

mp

84

mp

91

mf

98 **E** 4
p *p*

111 **F**
mp

121
mf

130 **G**
p

137

146
p

154
mf

162 **H**

p

168

174 **I**

mf *p*

181

186

191 **J**

mf *mp*

199

207

> *p*

215

221

K *rit.* *a tempo*
mf *f*

231

240

mf

246

251

256 L *rit.*

264 *a tempo*

271

281

288

297 M **Moderato**

303

308

mf p

315

320

325

accelerando

mf mf

329

Basson

Le beau Danube bleu *The Beautiful Blue Danube*

Quintette

Johann Strauss
(1825-1899)

Arr: Louiselle Mathieu

Tempo di Valse

Intro

f

10

rit. **A** *a tempo*
mp

20

27

35

f

41

mf

48 **B**

66 **C**

82 **D**

96

E

102

110

F

117

125

G

134

143

152

161

H

167

172

178

I

183

188

194 **J**

200

208

216

224

K *a tempo*

234

243

254 L *rit.* *a tempo*

265 *mp*

273

281

288

296 M **Moderato**

303

308

315

321

327

accelerando

332
