

Stell dich ein!

Ländliche Freuden.

Liebes Sternchen.

BALL-RACKETTEN.

WALZER

für das

PIANO-FORTE

von

JOHANN STRAUSS.

196^{te} Werk.

Eigenthum der Verleger.

Eingetragen in das Archiv der vereinigten Musikalienhändler gegen Nachdruck.

Sprühende Tanzlust.

Vergiß mein nicht!

N^o 7351.

Wien, bei Tobias Haslinger,
 k. k. Hof- und privil. Kunst- und Musikalienhändler,
 Leipzig, in dessen Verlags-Expedition bei Hermann und Langbein.
 Berlin, bei T. Trautwein.

Preis $\frac{45 \text{ r. C. M.}}{12 \text{ gr.}}$

Ball-Racketen

Introduction

Strauss

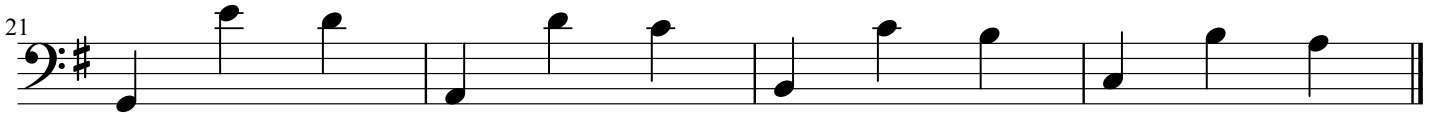
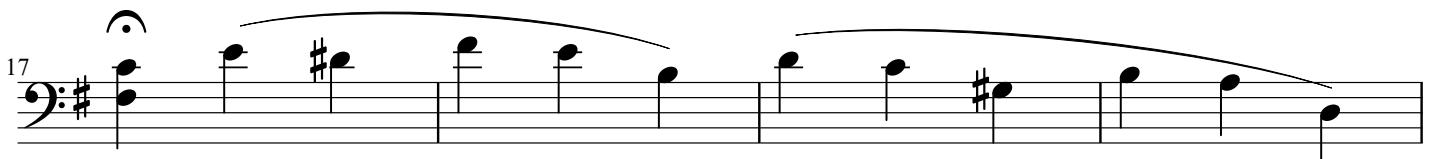

Ball-Racketen

Walzer 1

Strauss

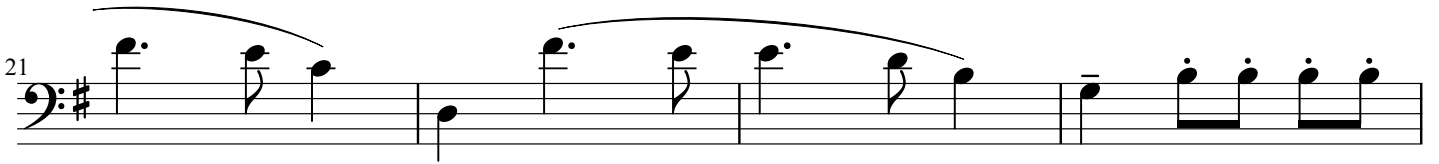
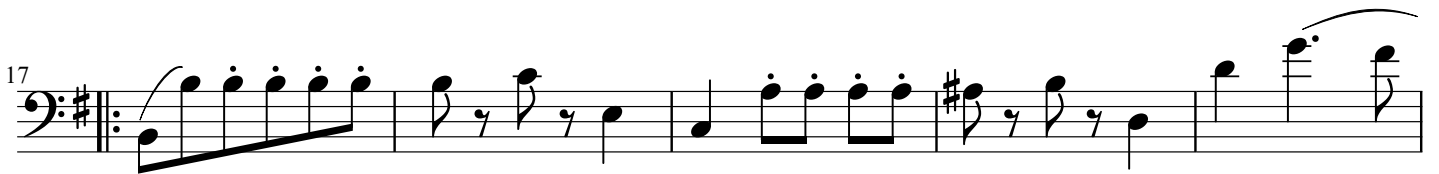
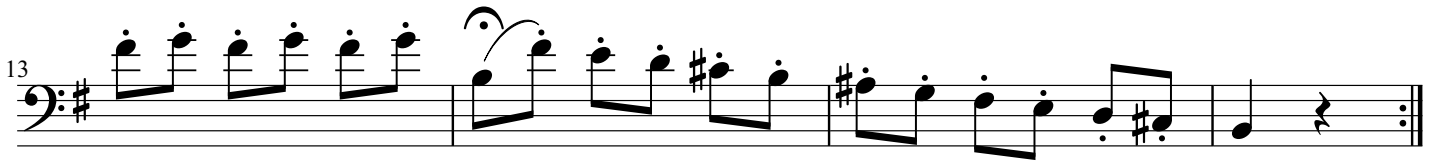
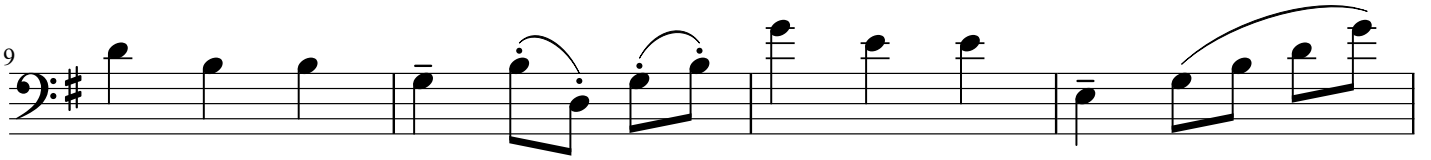

Ball-Racketen

Walzer 2

Strauss

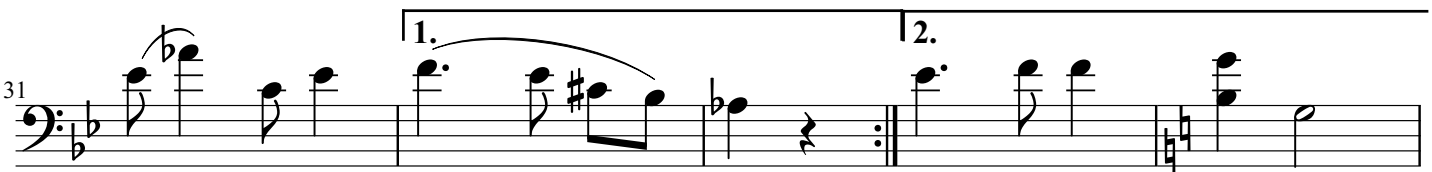
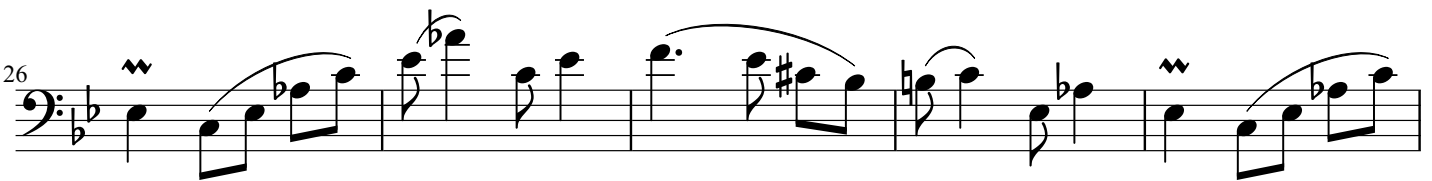
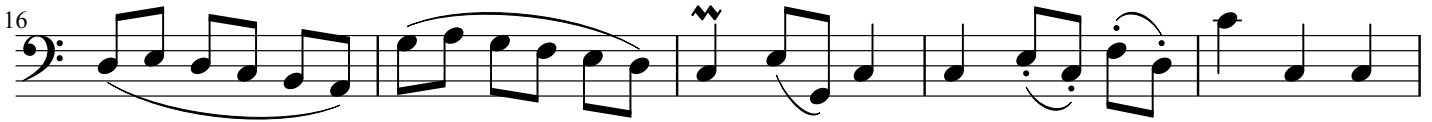
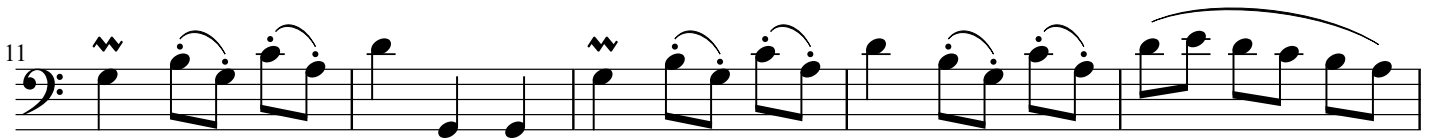
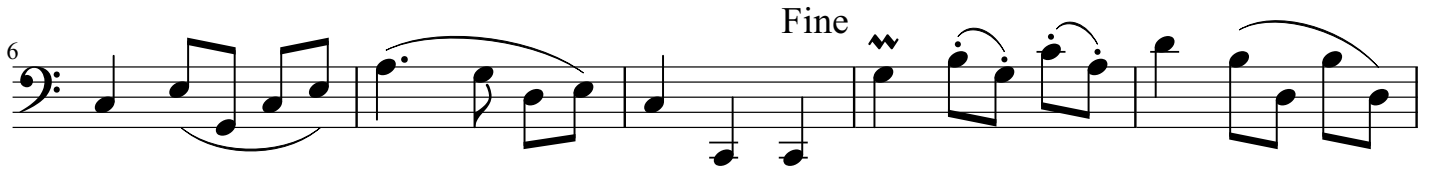

D.C. al Fine

Ball-Racketen

Walzer 3

Strauss

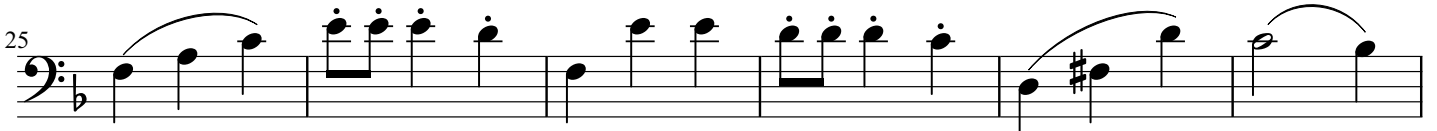
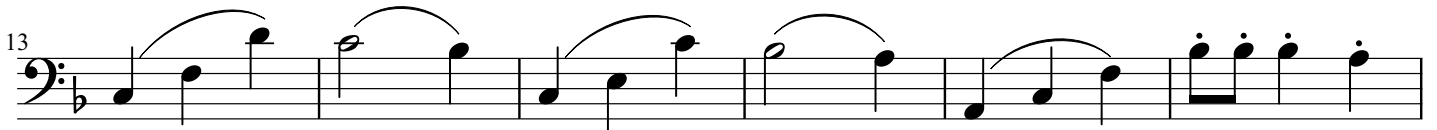
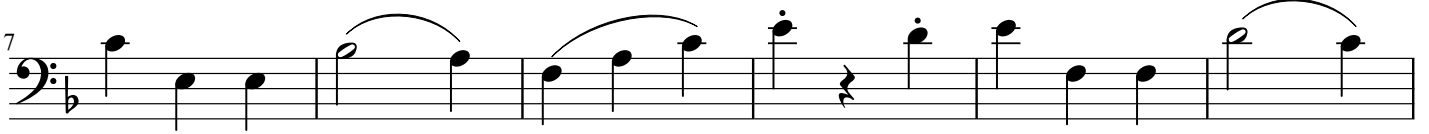

Ball-Racketen

Walzer 4

Strauss

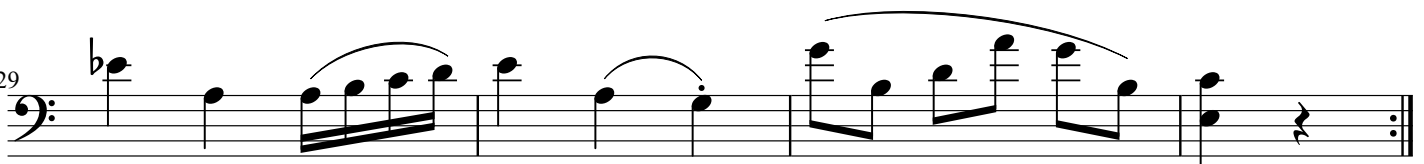
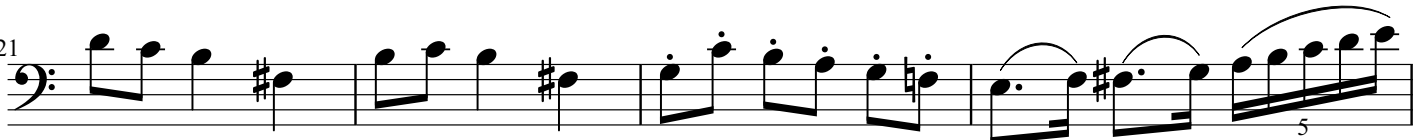
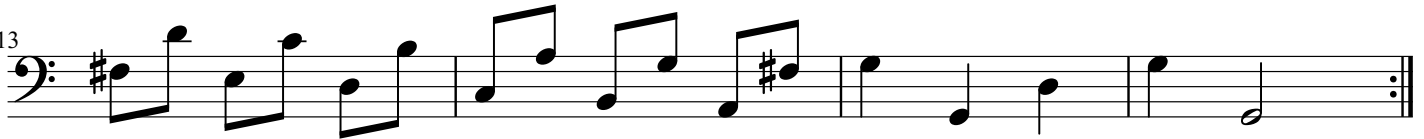
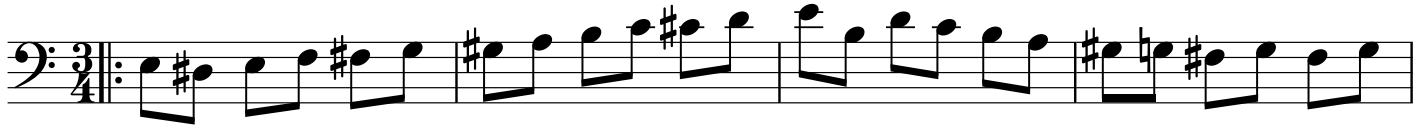

Ball-Racketen

Walzer 5

Strauss

Ball-Racketen

Coda

Strauss

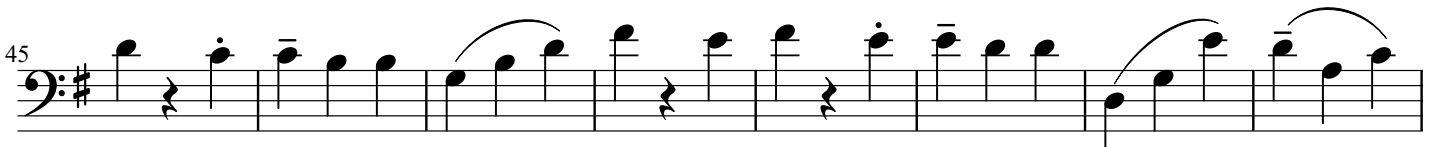
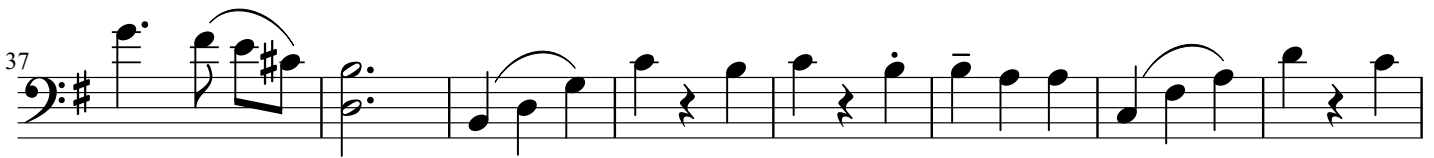
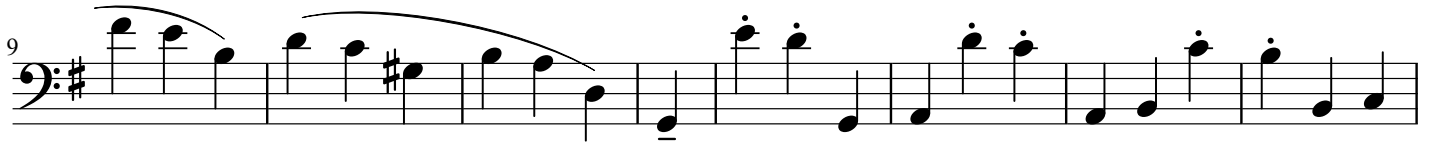

60 *tr*

67

73

1. 2.

80

87

95

102

110