

Balletto

edited by
Maurizio Machella

from:
*Selva di varie composizioni
d'intavolatura
per cimbalo ed organo*

Bernardo Strozzi
1637c.-1707c.

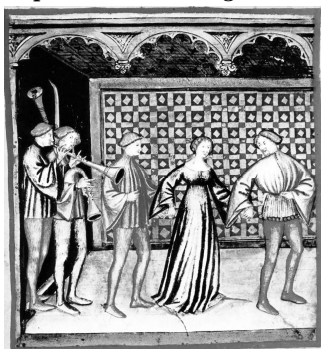

1

Primo

2

3

4

5

Secondo

6

7

8

9

Terzo

10

11

12

13

Quarto

14

15

16

17

Quinto

18

19

20

Corrente

§

21

Sesto ed Ultimo

23

25

27

(per finire)

(vai al segno: §)

Balletto

Primo

Secondo