

Michael Starke

Four Variations

on

La Follia

SATB Recorders

"La Folia" Variations

For SATB Recorders

MJ Starke
5/96

♩ = 75

3. 50

60

4.

"La Follia" Variations

For SATB Recorders

Soprano

MJ Starke
5/96

♩ = 75

La Follia, Soprano, Page 2

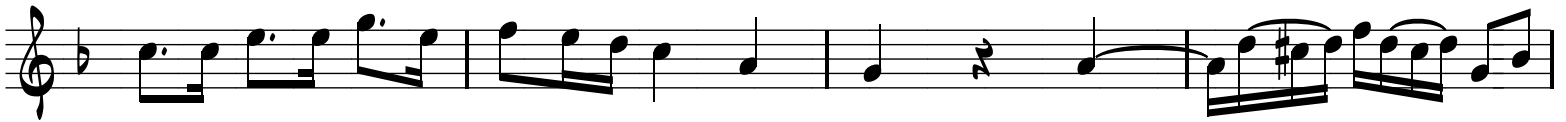

"La Follia" Variations

For SATB Recorders

Tenor

MJ Starke
5/96

♩ = 75

10

1.

20

2.

30

3.

40

50

La Folia, Page 2

Tenor

"La Follia" Variations

For SATB Recorders

Bass

MJ Starke
5/96

♩ = 75

