

Michael Starke

1955 -

Trio Sonata No 2

In C Major for

Alto Recorder, Flute & BC

Trio Sonata No 2 in C Major

For Recorder, Flute & BC

MJ Starke
12/30/01

Poco andante ♩ = 90

Recorder

Flute

Measures 11-15 of the Trio Sonata. The Recorder and Flute parts conclude their melodic phrases. The piano accompaniment provides harmonic support with chords and a steady bass line.

16 Allegro ♩ = 100

21

26

31

36

41

46

51

56

61

66

71

76

81

86

92 Lento $\text{♩} = 50$

97 Giga $\text{♩} = 90$

102

107

112

117

122

127

132

137

142

147

152

157

162

Trio Sonata in C Major For Recorder & Flute

Alto Recorder

MJ Starke
12/30/01

Poco andante ♩ = 90

Allegro ♩ = 100

51

56

61

66

71

76

81

86

92

Lento $\text{♩} = 50$

97

100 Giga $\text{♩} = 90$
4

109

116

122

128

135

140

146

156

161

Trio Sonata in C Major For Recorder & Flute

Traverso

MJ Starke
12/30/01

Poco andante ♩ = 90

51

56

61

66

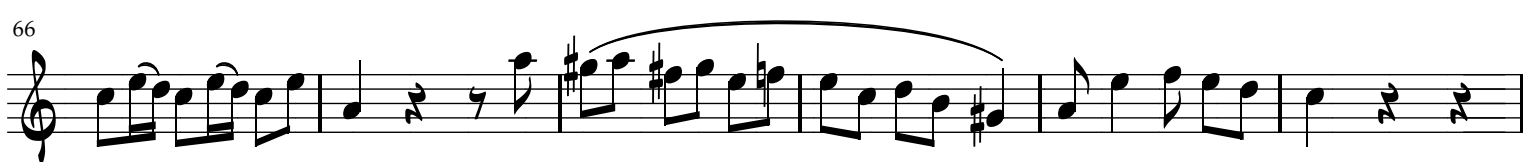

72

78

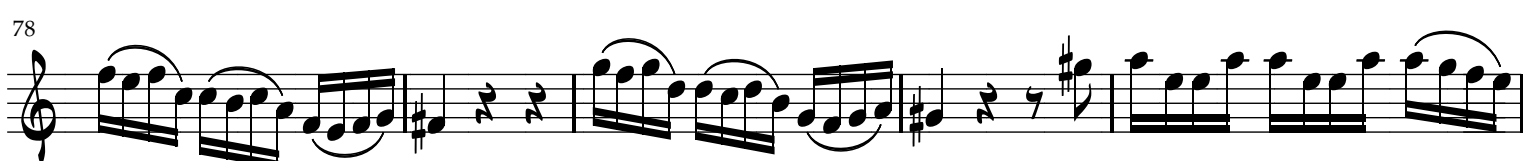

83

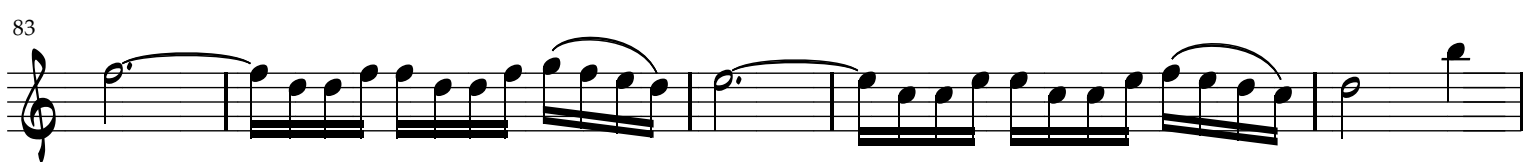

88

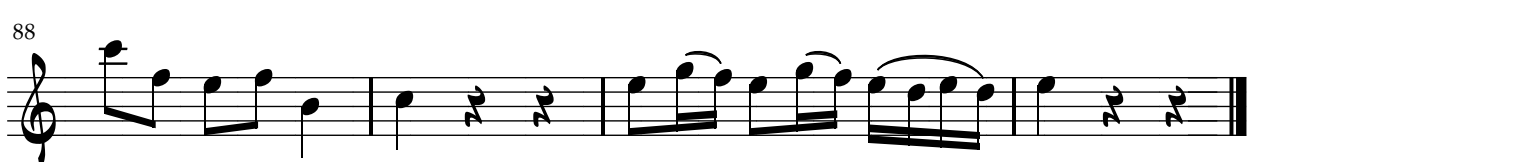

92

Lento

97

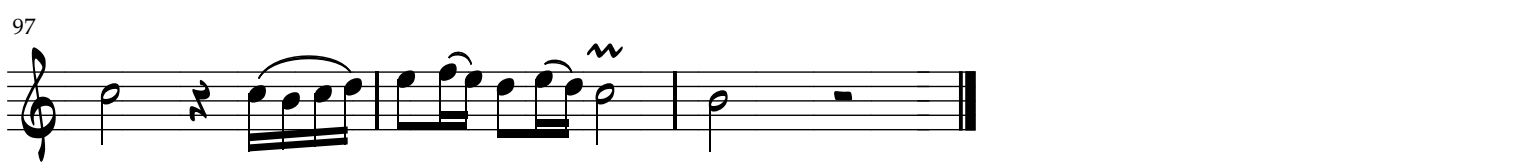

Giga

100

106

114

121

129

136

142

148

154

160

Trio Sonata in C Major
For Recorder & Flute

Cello/Bassoon

MJ Starke
12/30/01

Poco andante

6

11

16

Allegro

21

26

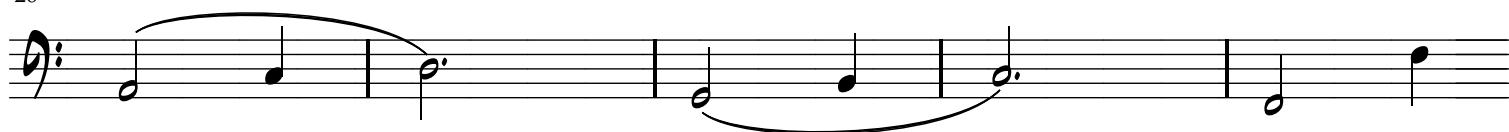

31

36

41

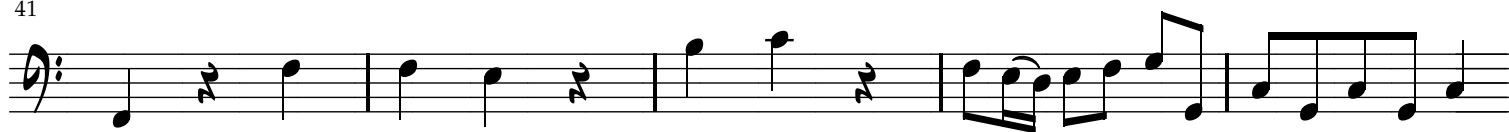

46

51

56

61

66

71

76

81

86

92

Lento

97

100 Giga

106

112

118

124

132

138

144

153

159
